WEATHER PREDICTION.
Newark and vicinity: Fair tonight and Wednesday.

THE NEWARK ADVOCATE

BARGAINS ARE PICKED UP DAILY BY READERS OF ADVOCATE WANT ADS. PAGE SIX.

VOLUME 69—NUMBER 40. NEWARK, OHIO, TUESDAY EVENING, SEPTEMBER 27, 1910. TEN CENTS A WEEK.

MAY DRIVE OLD GUARD FROM PARTY

Bitter Feeling Among New York Republicans at Saratoga

OPEN SPLIT PREDICTED

Roosevelt Attacks State Committee and Issues Sizzling Statement.

Saratoga, Sept. 27.—Col. Roosevelt today defeated Vice President Sherman for the temporary chairmanship of the New York Republican state convention.

Saratoga, Sept. 27.—The Republican state convention opened here today at noon. Col. Roosevelt arrived at the hall just before the call to order and was cheered by the delegates. Shortly afterward Vice President Sherman came in and was given an ovation by the Barnes men in the gallery. Timothy Wodruff made the opening speech. He said in part:

"The selection of a temporary chairman for this convention is a serious matter, calling for the most serious consideration. President Taft desires that this convention endorse his administration. I know this from personal contact with him. In view of this, it seems natural and right to select for temporary chairman the president's recognized emissary in politics."

He said that he believed Roosevelt's opposition was not personal, but the outgrowth of a desire to present an outline of his policies to the convention. He then presented Sherman's name.

The mention of President Taft's name brought 40 seconds of applause. A second outburst greeted Sherman's name.

Colonel Roosevelt sat impassively through the speech. At its end Woodruff recognized Delegate Hicks, who nominated Roosevelt. This was the signal for a spontaneous burst of cheers lasting a minute and a half.

Abe Gruber then took the floor to oppose Hick's motion. He said that he had warned the party against Roosevelt 12 years ago. Since then Roosevelt has split the party in most states and depressed business. Gruber roasted Roosevelt for his attacks on the court and claimed that he drew fine distinctions as to what trusts should be prosecuted. He recalled the Moyer and Haywood talk in Colorado, ridiculed Roosevelt's recent distinction between Lorimer and Cox and recalled the Harriman correspondence.

His speech raised a near-riot. Hisses and cat calls mingled with cheers and men openly cursed each other on the floor and in the gallery.

Roosevelt finally lost patience and jumping on his chair, demanded that the people keep order and hear Gruber out. He said he was entitled to a square deal and would have to get it. A little better order was finally restored.

Saratoga N. Y., Sept. 27.—So bitter was the feeling today between the two factions in the Republican party that it was freely predicted that there would be actual fighting before the convention concludes its work. Last night's meeting of the state committee, when the selection of Vice President Sherman as temporary chairman was affirmed has angered the Roosevelt following. Today they are urging the Colonel to throw the entire state committee overboard. They are suggesting that there be nothing in the name of a compromise but that a platform be framed and jammed through which will be ultra-progressive in its tone.

"Drive the old guard out of the party for good" is the slogan of Collins Grisom and their friends today and Roosevelt is considering the suggestion. Should he try to force through the radical platform his friends are asking for, there will be an open split and a bolt of considerable magnitude.

All of last night was devoted to conferences between the leaders but today just before calling the convention together the same claims were being made as a week ago. The old guard was hoping against hope that something would turn up to shake the Roosevelt control.

Both sides had their plan of battle perfected early today.

The convention was scheduled to be called to order at noon by Timothy L. Woodruff chairman of the state committee. After the call for the convention had been read Woodruff was to announce that acting by direction of the state committee, he presented the name of Vice President Sherman for temporary chairman. Following that announcement Chairman Griscom of the New York county delegation, was to offer an amendment that the name of Colonel Roosevelt be substituted. This was to precipitate the fight and it was announced that there would be some extremely hot speeches made before the roll call was completed. Barnes planned to denounce Roosevelt to his face and it was expected that the Colonel would "come back" with some talk worth hearing.

The roll call was to be by counties and Sherman was assured of the first chance to cheer, for Albany county was to be delivered in a body by Barnes.

War without quarter on the old guard and the New York state committee declared in a statement issued by Colonel Roosevelt late today as a result of last night's committee meeting. The Colonel attacks the committee for its repeated endorsement of Vice President Sherman and its official declaration that there was no fraud or deceit in the original selection of Sherman as temporary chairman of the state convention. The Colonel said:

The conduct of the majority of the state committee last evening puts in the clearest light what this contest

(Continued on page 2, col 3.)

CREWS' FATE IS UNKNOWN

London, Sept. 27.—Two German torpedo boats were sunk in the roadstead at Kiel today, acording to dispatches to the Central News. Each boat was manned by 16 men and their fate is at present unknown.

ROBBERS

Board Southern Pacific Mail Car and Rifle Contents of Mail Pouches.

New Orleans, Sept. 27.—Two masked robbers invaded the mail car of the Southern Pacific train leaving New Orleans at 9 o'clock last night and secured several batches of registered mail.

No attempt was made to rob passengers.

The robbery took place at Avondale, 12 miles west of New Orleans.

Postoffice officials at New Orleans state that they cannot make any estimate of the loss. Their only report from one of the mail clerks was that the postal car had been robbed.

The robbers are supposed to have boarded the train at New Orleans, entering the mail car when the train came to a stop at Avondale, where the Mississippi river is ferried.

Authorities of Jefferson Parish are now in pursuit of the robbers.

REAR ADMIRAL EVANS

Calls on Governor Harmon—Public Reception at Capitol Today.

Columbus, Sept. 27.—Rear Admiral Robley B. Evans, U. S. N., retired, arrived here last night to visit Governor Harmon. The admiral and the governor were close friends during the time when the latter was attorney general under President Cleveland. A public reception was tendered the admiral at the executive chamber this morning, and later he addressed the chamber of commerce.

PLANS NEW LIABILITY LAW

Harmon's Commission Sends Circular Letter to Employers.

Toledo, O., Sept. 27.—Chairman J. Harrington Boyd, of the Ohio commission appointed by Governor Harmon to investigate the standing employers' liability law, announces that plans of the committee have been completed and circular letters to employers of labor and labor organizations would be mailed to all classes. The object of this letter is to obtain legal and judicial expression on the present liabilities law.

WELCOMES SUPPORT OF "BOSS" COX

Candidate Harding Will Not Renounce the Cincinnatian

ANSWER TO POMERENE

Says He Was Not Nominated by Bossed Convention or Insistance of Leaders.

Cadiz, Ohio Sept. 27.—Answering the call from Canton on the new "paramount issue," Warren G. Harding, Republican candidate for the Ohio governorship, before a crowded opera house here last night refused to denounce or renounce George B. Cox of Cincinnati. He went further and said he welcomed the support of Cox and every other Republican in Ohio. Following the flat charge that Pomerene owed his own nomination solely to Democratic bosses, Harding challenged Pomerene as a Democratic candidate for United States senator to spurn the votes of possible Democratic legislators from Hamilton, Cuyahoga and other large counties. He also took up the state house graft features in Harmon's keynote.

"If the Canton opening may be taken as an index the Democracy of Ohio has discovered a new paramount issue, mighty in importance and transcending all else," said Mr. Harding. "Mr. Atlee Pomerene, candidate for lieutenant governor, asks the people of Ohio to rise in their might and smite me as an ally of Mr. George B. Cox.

"Mr. Pomerene calls on me to answer and tell the people of Ohio whether I stand by what I said in a certain state convention when mine was the privilege to name the four delegates-at-large to a national Republican convention to be held at Chicago.

"It is recalled now that at that time we selected three delegates, who performed the proud service of naming Colonel Theodore Roosevelt for president of the United States, and the people elected him and rejoiced.

"Well, in that convention address I said some pleasant things about George B. Cox and I do not plead poetic license. I meant all I said of him just as I meant all I said of the eminent other three.

"Mr. Pomerene is authorized to quote me correctly in every speech he makes. But I want Mr. Pomerene to go further and shed the illuminating light of truth. Let him tell the story of the last Republican state convention.

"Every man present and every newspaper reader in Ohio knows that my candidacy was without sponsorship of bosses or insistence of leaders. Mr. Cox favored another candidacy, and I favored it very earnestly.

"When Hamilton's delegation came to my support on the third ballot I was surprised, but delighted, and I wouldn't deny my gratitude for any votes such hypocrisy might win. I was glad Hamilton county came to my support. I am glad today, and I wish its support at the polls in November.

Now coffee is to be advanced. There's a reason. Somebody wants the money.

LET'S REPAIR SIDEWALKS NOW

BANKERS' TRIP ACROSS CONTINENT COSTS A MILLION

New York, Sept. 27.—Four trains are scheduled to arrive in Los Angeles in a few days that will cost the Californiants about more than a million dollars to run on. No such amount of money was ever before expended by one crowd to cross the American continent, say railroad men. The 400 persons who are spending all this wealth are eastern bankers who are going to the western city to attend the convention of the American Bankers' association, which will be in session from Oct. 3 to 8, inclusive. Before reaching Los Angeles the bankers and their wives will view the Grand Canyon of the Colorado and the Garden of the Gods and after the adjournment of the convention they will return to their eastern homes by way of the Canadian Rockies. The bankers will be headed by Lewis E. Pierson of New York, president of the American Bankers' association. Lee McClung, treasurer of the United States, and Lawrence O. Murray, comptroller of the United States currency.

REPRESENTATIVES OF CLAIM ADJUSTMENT COMPANY "FIRED" FROM THE TRACTION OFFICE

Ft. Wayne, Ind., Sept. 27.—"You are the worst scoundrels I ever heard of! If you were lawyers I'd have you disbarred from every court in the world. There's the door, now get!"

These words were hurled by Attorney J. M. Barrett, chief counsel for and director of the Ft. Wayne and Wabash Valley Traction Company, at representatives of a claim adjusting company in the office of General Manager C. D. Emmons.

The "claim adjusters" got. They had made a proposition to the traction company to settle all claims arising from the Kingsland wreck of last Wednesday, when 41 persons lost their lives and 7 others were badly injured.

A party of men came here soon after the wreck, and even before the crepe had been removed from doors of the stricken homes, endeavored to secure contracts with relatives of the killed authorizing them to make settlement with the traction company, their charge to be 50 per cent.

Forty-two probably will be the death toll from the wreck, as Miss Margaret M. Tribolet is in a critical condition. Her father was killed.

Motorman Corkwell, held to be chiefly blamable for the wreck, is improving, as also is F. A. Parkhurs, of Bluffton. A. Ellenberger of Berne, Ind., has suffered a relapse and may die.

The Indiana railroad commission is not satisfied with the declaration by nurses and physicians that Motorman Corkwell, held with Conductor Wilson to be blamable for the Kingsland wreck, is unconscious and unable to make a statement, and will insist on seeing him and obtaining his testimony, if it is possible to get it.

Wilson and his sister Mary were before the commission yesterday afternoon. What they said is kept a profound secret. It is discretionary with the commission whether it will make its finding public or not, but the members think they will give it out as soon as it is formulated.

The coroner of Wells county has started his investigation, but it is handicapped by inability to locate J. R. Boyd, who swung from the local car a second before the crash and witnessed the accident. He gave an interview in which he said he lived at Marion, then changed his address to Jonesboro and finally disappeared.

The Wells county grand jury was organized and summoned witnesses including Boyd, for today.

WOULD SUPPORT PROGRESSIVE PLATFORM OF ROOSEVELT

New York, Sept. 27.—The World today prints a cable message from Wm. Randolph Hearst in Paris in which Hearst says he is willing to support Roosevelt on a progressive platform but would prefer to support some other man in whose sincerity and stability he is more confident.

He says he approves Taft's method of quiet but manly performance much more than Roosevelt's method of windy defiance.

The weather is making a good start in an imitation of the fall next week. Gradually it is dampness enough [illegible] freezing fog on the ground. Chances are that [illegible] will [illegible] and the weather bureau predicts that it will gradually get cooler and the fair will be pulled off in the [illegible] autumn weather in which it is a pleasure just to be alive. A number of horsemen of national reputation have been in the city during the week and the fact is interpreted to mean that they are interested in the large premiums hung in the speed classes.

CHAVEZ WILL DIE

Domodossola, Italy, Sept. 27.—Chavez died from his injuries this afternoon.

Domodossolla, Italy, Sept. 27.—Chavez cannot live 24 hours, according to his physicians. He is unconscious and sinking rapidly.

DERRICKS FALL; MAN KILLED.

Dover, Sept. 27.—Earl Vickers, aged 29, was killed and a half dozen other laborers more or less seriously injured in a fall at the water works plant here yesterday of two derricks.

In Writing Your Want Ad Do Not Use an Unnecessary Word, Nor Omit a Necessary One!

A want ad may be too short as well as too long. There ought to be, always, a rational brevity. But this should not preclude a touch of "human interest"; the statement of such facts as will give the advertisement a certain DEFINITENESS instead of vagueness.

LITTLE GIRL

Serving as Witness in Police Court Tries to Take Life of Mother's Alleged Slayer.

Cleveland, Sept. 27.—"You killed my mamma," dramatically exclaimed little Angela Baleo, 11 years old, child wife of Samuel Catania and mother of a baby in police court, as she sobbingly raised her hand to be sworn as a witness in the case of murder against Cologero Basill, aged 46, and a moment later she added with great heat: "and I'll kill you."

The girl sprang with her little baby in one arm, straight at Basile as he sat in the prisoner's chair and seizing a policeman's club, which lay upon the table, with her free hand, she made a savage swing at Basile's head, which she just missed, when Court Officer Lehman jumped forward and warded off the blow.

PASTOR

Deposed from Ministry for Abandoning Wife and Son and Eloping With Widow.

Marietta, Sept. 27.—Charged with abandoning his wife and boy and eloping, presumably to Australia, with Mrs. Rhea Groves, a charming young widow, Rev. Charles E. Wilson of the Logan Presbyterian church has been deposed from the ministry and excommunicated from the church roll. The action was taken by the Athens presbytery 10 days ago, but kept secret until today.

Wilson and the widow eloped from Logan last spring.

CHRISTYS AT OUTS, ARTIST IS SILENT

Zanesville, Sept. 27.—Today it's different. Yesterday all seemed lovely with the Christy family. Through a taxicab driver, who carried her from the country studio of Howard Chandler Christy to the railroad station, it is learned that Mrs. Christy returned to New York, apparently in a huff. Friends of the Christys say that all hope of a reconciliation has been abandoned, and that Christy will continue to live here with their daughter, Natalie.

The driver declares there was no one to say goodby when Mrs. Christy left the country home, and that her luggage had been set into the road. The fact that she did not use the Christy auto in going to the station seems to indicate that the latest rupture is a serious one. Christy denies interviewers.

ACQUITTED OF GAMBLING CHARGE

Cleveland, O., Sept. 27.—Henry R. Devereaux, president of the Forest City Live Stock and Fair company under whose auspices the Grand Circuit races at the North Randall track, near here, were run in August, was acquitted yesterday of a charge of permitting gambling.

Devereaux's arrest followed a raid by the sheriff and a posse on the booking ring at the track. Justice John G. Murphy held that Devereaux could not be held personally responsible and that it was the fair company which should have been proceeded against.

BIG FIGHT WAS GRAND FIASCO

Baltimore, Md., Sept. 27.—The pugilistic demonstration market in Baltimore is above par today as the result of the fiasco last night between Al Kaufman and Al Kaufman, the so-called Michigan giant. It was the punkiest six round mill ever seen in Baltimore and before the men had fiddled around two rounds, the spectators were crying to have them removed and disqualified.

Neither heavyweight was in condition and the entire affair was a disgrace from first to last. The Baltimore verdict is that Jack Johnson is a whip [illegible]

WHAT IS IT?

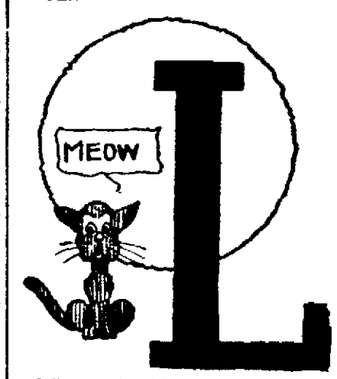

What animal?

Answer to Monday's puzzle — Spear.

REBELLION EXISTS AT WEST POINT

Authorities Facing Serious Situation at Noted Military Academy

"SILENCE" GIVEN COURT

Which is Examining Cadets as to What Caused Trouble With Capt. Longan.

West Point, N. Y., Sept. 27. — A state of open rebellion exists today in the United States military academy, the home of discipline. It is admitted that the authorities in charge are facing the most serious situation ever encountered at West Point, for the cadet corps is a unit in its stand. No one man seems more guilty than another and to expel one for insubordination means that all must go.

The "silent" affront given Capt. Rufus E. Longan, tactical instructor, in the mess hall Saturday is as nothing compared with the "silence" given the military board of inquiry by the cadet corps, and unless some weak-kneed cadet agrees to tell the board what caused the insult to Captain Longan, the academy authorities are face to face with the necessity of court martialing the entire corps for insubordination, the most serious breach of military discipline.

Lieut. Col. Sibley intimated today that the entire cadet corps of 450 members will be called, one by one, before the board and that this will occupy two or three weeks. Knowing ones declare, however, that the corps will be guided by the action of the first classmen. If these men maintain their refusal to talk, every under classman may be expected to do the same. The situation thus facing military authorities is that of rank and open insubordination.

In the past when the cadet refused to testify before a military board of inquiry or a court martial, the officer in charge simply commanded the unwilling witness to testify. In the event of further refusal the cadet was immediately court martialed and dismissed for insubordination. Thus far not a single student has been ordered to tell why the "silence" was given Captain Longan.

In the meantime the corps is still under arrest. The cadets cannot be seen by reporters, who have been clamoring for their side of the story. It is understood, however, that the antagonism toward Capt. Longan followed several actions of that officer which the cadets regarded as "petty."

When a cadet is punished at West Point, he is compelled to do extra drills in the "punishment squad." Last Saturday the punishment squad, marching in the rain, appealed to Captain Longan for rain coats, but were refused on the ground that it was not raining hard enough.

Captain Longan's action in demerriting and ordering back to his quarters Cadet Burt of Ogden, N. Y., who reported sick, also provoked the students, especially since Burt was operated on two days later for appendicitis, in spite of Longan's intimation that he was "playing 'possum."

The cadets are further incensed over the way Longan "got back at them" when they administered the "silence" Saturday and Sunday. When the cadets refused to eat their dinner Saturday night Longan, as tactical officer, forced them to leave the mess hall at double quick. He was not satisfied with the way the drill was done and had the hungry cadets repeat it several times, and then took them to the parade ground and ran them around for some time at full speed. Sunday morning, without breakfast, he repeated these tactics and kept them on the run till they almost fell from hunger and exhaustion.

ANOTHER FIGHT AGAINST LEWIS

Bridgeport, O., Sept. 27.—It was learned today that another fight against Tom Lewis as president of the United Mine Workers will be made. The opposition ticket includes J. T. White of Iowa for president, Frank Hayes of Indiana for vice president, and William Green of Ohio for treasurer.

COTTON REPORT

Washington, Sept. 27.—A census cotton report issued today shows that the total supply of cotton for the year ended August 31, 1910, was 11,985,958 running bales. The distribution is 6,339,028 bales exported and 4,797,127 bales consumed.

NewspaperARCHIVE.com

Nearly everybody knows that Ivory Soap is the best of bath, nursery and *fine* laundry soaps.

But a great many people do not know that it is just as good for the toilet as for the bath.

It is, though; and for the same reason: *It is pure soap and nothing else.*

Ivory Soap . . 99 44/100 Per Cent. Pure

37

TRADE MORAL—Joan of Arc was the only woman on earth able to resist a bargain advertisement—and she's dead. If you've got a bargain in something, advertise it to the women folks in this paper.

The Lash of a Fiend

would have been about as welcome to A. Cooper of Oswego, N. Y., as a merciless, lung-racking cough that defied all remedies for years. "It was most troublesome at night," he writes. "Nothing helped me till I used Dr. King's New Discovery, which cured me completely. I never cough at night now. Millions know its matchless merit for stubborn colds, obstinate coughs, sore lungs, la-grippe, asthma, hemorrhage, croup, whooping cough, asthma or hay fever. It relieves quickly and never fails to satisfy. A trial convinces. 50c., $1.00. Trial bottle free. It's positively guaranteed by F. D. Hall.

EVERYBODY'S COLUMN

THOUGHTFUL SUGGESTIONS FOR THRIFTY BUYERS—THINGS WORTH KNOWING.

ARCADE BEAUTY PARLORS.

It requires but a few minutes of your time each week to keep your face hands and scalp in perfect condition. Visit our parlors some day and see how we care for our patrons. Mrs. Brown, Suite 39, Arcade.

AUTOMOBILES AND GARAGE

We have a large, commodious and airy garage at 34-36 S. Fourth street, where we do general auto and machine repair work. We are prompt with orders and reasonable in charges. Clyde McHare. 9-13-tf

BARGAIN IN MEAT.

Picnic Hams, 12½c.
Calf brains, 10c.
Neck ribs, 6c.
Union Market Co. 26-tf

BOOT AND SHOE REPAIRING.

Quick repairing, best oak tan leather, done while you wait. Fishbaugh Bros., 57 Hudson ave. 9-13-dtf

CLEANING UP AT 5c.

Odd and ends of plate and Sunder and one different articles of china at 5c at THE FAIR, West Main st. 27-tf

COAL.

Use Sunday Creek Coal for stoves and ranges. It's great stuff. Bumpus, 81 S. Second st. 9-13-dtf

CORRECT TAILORING.

We want every careful dresser to look over our line of fall and winter patterns. No two alike and some striking novelties that will please and suit your particular taste. Finney & Brown, 3½ N. Third st. 9-13-tf

DRUGGIST AND OPTICIAN.

Don't neglect your eyes. We can show signs of weakening come to B. M. East, 196 E. Main st. 9-13-tf

HORSESHOEING.

If your horse goes lame give us a proper shoeing by expert. I fix him. John Ballard, N. Park. 9-13-tf

PEACHES AND VEGETABLES.

We are receiving 2 cars fresh peaches every week. Prices on tomatoes for canning. We deliver free anywhere. Prices right. Bier Bros. Fruit Co., at People's Market, West Main street. Open every day. New phone 1179. 9-13-tf

SQUIRREL LAW.

In October 4th. Are you ready? If not, see Coulter-Flory for guns and ammunition.

STOVES.

The line we offer is the finest in Newark, and you cannot afford to purchase before looking these over. The Coulter-Flory Co., 13 W. Main st.

TRANSFER AND STORAGE.

Our Warehouse is conveniently located; is warm and dry, hence goods entrusted to our care receive the same consideration that they would if stored at your own home. Phil Vogelmeier, 44 South Fourth st. 9-13-dtf

ROSS K GOES A FAST HEAT

GREAT HUSTLING FOR PLACE IN KING STAKE AND HEAT RECORD BROKEN.

Big Field Starts in Pacing Event Won by Fred F—Other Events.

Columbus, Sept. 27.—Dick Mahan deserved Merry Widow Monday, took up the driving of Ross K and sent that Illinois pacer through to a record performance for the King stake and the Columbus Grand Circuit meeting as well. In winning the first heat in 2:03 1-4, Ross K reduced the best time for the event a full second and took away from Independence Boy the honor of having paced the fastest heat since the campaigners settled at the Columbus track.

Three other winners were declared during the day, one made notable by the size of the fields to confront the starting judge. Fred F. by winning one heat, took the race that was put well under way Friday and rained out Saturday. Bervaldo was first among 15 2:13 trotters, all of which stuck in through. Bird Grattan won the 2:18 pace. Admiral Roll has the call for the first division of the 2:19 trot, in which only three heats were possible.

McMahan's work with Ross K, a horse that gives the impression of being nervous, and the extreme industry of Tommy Murphy were more than mere incidents. McMahan was master of them all during the race for the King stake and other drivers accounted themselves fortunate if they could ride second in a single heat. It was a ding dong time they had of it for the place which Wirt Mallow copped out with his old bread winner, Major Mallow.

TO REORGANIZE OIL COMPANY

The Dilldord Oil and Gas company in which a number of local men are interested, will be reorganized at Lancaster, Wednesday. The reorganization plan provides for the organization of the Cleveland Oil company, with a capital stock of $1,000,000, its stock to be exchanged for the stock of the present company, and in addition $150,000 of the stock of the new company to be sold to pay off all outstanding obligations. The Cleveland committee has made arrangements with the creditors of the company to take the company's bond and give the stockholders one share of the new company for every two shares.

The company has a property in Pennsylvania that is said to be producing 75 barrels daily. Arrangements will be made to give each local stockholder who is held representation on the board of directors of the new company. Outside of Cleveland and Columbus the names selected are John S. Candler, Lancaster; George D. Hersey, Newark; J. C. Anderson, Chillicothe; J. C. Campbell, Athens; George D. Neal, Mt. Vernon.

Mistakes May Happen

to you.—as they do to everyone. If you eat too fast, do not mastticate properly, or take food that does not agree with you, digestive derangements are almost sure to come, and indigestion generally leads to very serious physical troubles.

BEECHAM'S PILLS

relieve and cure indigestion. They have a quick and tonic action on the stomach and its nerves, and so they give direct aid to digestion. They carry away also the indigestible matter. With their use dyspepsia, hiccoughs, bad taste, unpleasant breath and flatulence disappear. You should be careful and remember Beecham's Pills

Will Right The Wrong

Sold everywhere. In convenient boxes 10c. and 25c.

STATE CONVENTION

(Continued from Page 1.)

Really is the statement of Messrs Grosscup, Kirkewitch, Kracke, Wanamaker and Henkel, proves conclusively the trickery that was used in the effort to win a majority and keep the management of the party under the control of the men who have discredited it by their actions.

There has never been a state convention to which it was better worth going to see than this for never in any other has the issue been so clearly drawn between cleanliness and honesty in public life and that peculiar baseness in political management which has made the very word "politician" obnoxious to the people.

Our fight is squarely against corruption and the unclean bossism which has lived corruption. The men who by trickery kept control of the state committee and who now come here in the effort to dominate the convention are the very men who are responsible for corruption which produced Ailde, and for all that has been discreditable in the party management; and now these deeply discredited bosses resent the efforts of the people the effort of the plain people who make up the great bulk of the Republican party to rescue that party from the faction which has used it only to further their own base and selfish purposes."

Half a dozen special trains well filled, came in during the morning with delegations prepared to whoop things up. The biggest crowd was the Barnes rooters from Albany. Headed by a brass band, they paraded the streets, alternately cheering for Sherman and Barnes and hissing the name of Roosevelt.

As an indication that the old guard had abandoned hope of controlling despite an outward appearance of confidence it developed that Sherman was planning to deliver part of his prepared speech from the floor. He refused to give out advanced copies, saying that it would be time enough when the selection of chairman had been made. Sherman, while outwardly as smiling as ever today, was very bitter while among his intimates. He made it very plain that he intended to seek revenge for the slight that was to be placed upon him. There was talk early today of stampeding the convention for Roosevelt, but the Colonel himself put the quietus on this suggestion. He made it very plain that he would permit nothing of the kind and told his personal followers that if any man tried to nominate him, he would "deal" with the individual personally.

Just before the convention was called to order, Wm. Barnes Jr., in a bitter statement, admitted defeat.

"They seem to have the votes," he said, "and with them might makes right, but they will have to take the responsibility."

Roosevelt officially "O. K'd" the platform today. While the document is to be a closely guarded secret until it is submitted in sections to the committee on resolutions it was learned that the "big noise" is not the plank on direct primaries. The platform denounces in unmeasured terms and in the most vigorous language graft and grafters. The big corporations which have "debauched legislatures and purchased favored laws and privileges" are condemned and the party is pledged to enact legislation that will make more severe the penalty for bribery. The "grafters within our own party" are denounced and the party is pledged to retire from public life "all who have been tainted by the suggestion that they have accepted unlawful contributions."

NATIONAL

HOW THEY STAND.

Club.	Won.	Lost.	Pct.
Chicago	92	46	.667
New York	82	57	.590
Pittsburg	82	60	.577
Philadelphia	73	63	.514
Cincinnati	72	72	.500
St. Louis	57	82	.410
Brooklyn	58	85	.406
Boston	50	93	.350

GAMES TODAY.

Cincinnati at New York.
Chicago at Boston.
St. Louis at Philadelphia.
Pittsburg at Brooklyn.

MONDAY'S RESULTS.

Brooklyn, 4; Pittsburg, 1.
Brooklyn, 4; Pittsburg, 1.
Boston, 5; Chicago, 2.
Philadelphia, 9; St. Louis, 1.
Rain at New York.

AMERICAN

HOW THEY STAND.

Club.	Won.	Lost.	Pct.
Philadelphia	98	45	.681
Detroit	82	62	.569
New York	80	61	.567
Boston	79	62	.560
Cleveland	69	76	.476
Chicago	61	81	.430
Washington	61	81	.430
St. Louis	44	98	.310

GAMES TODAY.

Boston at Cleveland.
New York at Detroit.
Washington at Chicago.
Philadelphia at St. Louis.

MONDAY'S RESULTS.

Cleveland, 5; Boston, 5 (called in ninth—darkness.)
New York, 3; Detroit, 1 (11 innings.)
Rain at Chicago and St. Louis.

INDIGESTION AND STOMACH TROUBLE ENDS

If you had some Diapepsin handy and would take a little now your stomach distress or indigestion would vanish in five minutes and you would feel fine.

This harmles preparation will digest anything you eat and overcome a sour, out-of-order stomach before you realize it.

If your meals don't tempt you, or what little you do eat seems to fill you, or lays like a lump of lead in your stomach, or if you have heartburn, that is a sign of indigestion.

Ask your pharmacist for a 50-cent case of Pape's Diapepsin and take a little just as soon as you can. There will be no sour risings, no belching of undigested food mixed with acid, no stomach gas or heartburn, fullness or heavy feeling in the stomach, nausea, debilitating headaches, dizziness or intestinal griping. This will all go, and, besides, there will be no undigested food left over in the stomach to poison your breath with nauseous odors.

Pape's Diapepsin is certain cure for out-of-order stomachs, because it prevents fermentation and takes hold of your food and digests it just the same as if your stomach wasn't there.

Relief in five minutes from all stomach misery is at any drug store waiting for you.

These large 50-cent case contain more than sufficient to thoroughly cure almost any case of dyspepsia, indigestion or any other stomach disturbance.

LIBRARY REPORT

Following is the report of the Newark Public Library from August 15 to Sept. 15:

Cash on hand Aug. 16, 1910	$10.50
Received from fines and reserve fees	6.86
Total receipts	17.36
Expenditures	11.63
Cash on hand	$ 5.73
Circulation of Adult Fiction for the month	1,175
Circulation of Juvenile Fiction for the month	954
Circulation of Class books	77
Total circulation	2,206
Average daily circulation	76
Highest	160
Lowest	41
New patrons for the month	66
Number of books mended by staff	123
Number of books accessioned	157
Total number of patrons, Sept. 19, 1910	3,212

Donations.

In the past month the Ladies' circulating library transferred to the Public library more than 1,000 books. There will soon be placed upon the shelves. Mrs. Hannah Allen, $1; Mrs. J. E. Dean, 5 volumes; Mrs. L. B. Fant, 17 volumes and the loan of book shelves; Mr. MacMossman, 1 volume; Mr. W. J. Fraser, 1 volume; Mr. Harold Franklin, 2 volumes; Mrs. Ferd Crane, 17 volumes and magazines; James McClure, complete file of Popular Mechanics for 1908-09 and Power for 1909-10; Mrs. C. W. Montgomery, 10 volumes; Advocate Printing Co., 12 volumes; Mrs. C. C. Metz, 1 volume; Mr. Gleichauf, 12 volumes; Mrs. Armstrong, 1 volume.

The reading room of the library is open daily from 9 a. m. to 9 p. m., where may be found many of the latest periodicals, the Ohio State Journal, Newark Advocate and American Tribune.

ELIZA J. RANKIN,
Librarian.

LOST IN WEIGHT AND STRENGTH

WAS PALE, NERVOUS, DEPRESSED AND SUBJECT TO HEADACHES.

Shortness of Breath and Palpitation of the Heart Were Also Symptoms of Anæmia in This Case.

If sufferers from a deficient blood supply could only know it a large percentage of cases could be quickly cured for there is a remedy that is exactly suited for their trouble and it is within the reach of all. Dr Williams' Pink Pills are an almost certain blood-builder and as a remedy for anæmic conditions will surprise by their marvelous results patients who have failed to regain health, strength and color by the use of other remedies. The following cure is but one of thousands and further proof, from your own locality can be had for the asking.

"I suffered from anæmia or lack of blood for over three years from the time I was sixteen years of age," says Miss L. M. Halladay, of Jordan, Onondaga county, N. Y. "I had a very sallow complexion and was subject to hard headaches as often as two or three times a week. After I had been sick for some time I began to be troubled with nervousness and would imagine all sorts of things and didn't want to be left alone. I was very much run down and lost in weight and strength until I couldn't do anything. I was simply helpless. I had palpitation of the heart and was short of breath especially upon going up stairs. I didn't have any appetite and had indigestion. I had no ambition and was depressed.

"I was under a physician's care and he said I was suffering from lack of blood and that he would give me medicine to build me up but he didn't help me. I had been sick for about two years when a friend of my father told him that Dr. Williams' Pink Pills had saved his daughter's life. As she had taken the pills for anæmia I decided to give them a trial. They helped me right along and I took several boxes and was cured. Since then I have taken the pills occasionally as a tonic especially in the spring. They gave me new life and made me feel like a new person. I have been in fine health since."

A booklet, "Diseases of the Blood," will be sent free upon request to anyone interested in the remedy that cured Miss Halladay. Write for a copy today.

Dr. Williams' Pink Pills are sold by all druggists, or will be sent, postpaid, on receipt of price, 50 cents per box; six boxes for $2.50, by the Dr. Williams Medicine Company, Schenectady, N. Y.

NARROW ESCAPE FOR "KID" M'COY

New York, Sept. 27.—Norman Selby, known in the prize ring and cafe business as Kid McCoy, narrowly escaped death from fire, explosion and drowning in the North river, early yesterday, when the naptha launch, Kid McCoy, owned by Ernest Tribelhorn, a real estate man, was totally destroyed. McCoy was safe from death through the prowess of Frank George, who was his only companion on the little vessel when it went down. George swam ashore from the burning boat and rowed back with a boat in time to save McCoy, who was weakening fast. McCoy, Tribelhorn and George, together with a number of friends had been on a long sail Sunday. When they anchored off 181st street, McCoy and George were tired and decided to sleep on board. At 2:30 McCoy attempted to prepare a chafing dish feast. The alcohol lamp exploded and the boat was soon a mass of flames. McCoy could not swim a stroke. When the flames came close, George leaped overboard and swam for the shore, yelling back to McCoy, "hold on to the side, Kid's, I'll get a boat and come back for you."

McCoy did as told, and was fast losing strength from the heat and exposure when George drew alongside with a rowboat and took him out of the river.

THIS IS CERTAIN.

The Proof That Newark Readers Cannot Deny.

What could furnish stronger evidence of the efficiency of any remedy than the test of time? Thousands of people testify that Doan's Kidney Pills cure permanently.

Home endorsement should prove undoubtedly the merit of this remedy. Years ago your friends and neighbors testified to the relief they had derived from the use of Doan's Kidney Pills. They now confirm their testimonial. They say time has completed the test.

C. W. Manville, 32 Locust street, Newark, O., says: "My former public statements regarding Doan's Kidney Pills still holds good. Three years ago I suffered from pains and lameness through the small of my back and was caused annoyance by a kidney weakness. Doan's Kidney Pills proved their superior curative powers by restoring me to good health and correcting every symptom of kidney complaint, after other remedies had failed. My cure has been a permanent one."

For sale by all dealers. Price 50 cents. Foster-Milburn Co., Buffalo, New York, sole agents for the United States.

Remember the name — Doan's — and take no other. 21

MR. ASHBAUGH HERE.

Mr. Ashbaugh, representing one of the largest Furriers in the country, will be at the Powers-Miller store all day Wednesday (tomorrow) with a complete line of the newest creations in Furs and Fur Garments of every description. We invite your inspection.

HAL CHASE

Will Manage New York Americans, Having Been Selected to Succeed Manager Stallings.

New York, Sept. 27.—"Hal Chase will manage the New York Americans after this," said President Frank Farrell yesterday afternoon. "I have found out that the charges against Chase are absolutely untrue."

When asked if the move also meant that Chase was to direct the fortunes of the Highlanders next season, Mr. Farrell replied that that was a matter yet to be determined. Mr. Farrell's announcement was made following a lengthy interview he had with Manager Stallings, following the return from Cleveland.

Stallings himself authorized the announcement that he was through as the team's manager. He had received a check in full for his services for the year, he said, and had severed his connection with the club.

Mr. Stallings refused to disclose all the circumstances which led up to his action. His announcement however, confirmed anticipations which arose, following the investigation by President Farrell in Cleveland of Stallings' charges that Chase, the team's first baseman, had not given the club his best services.

WORLD SERIES STAGED SOON

The world's series will be staged in October, and it will be the sixth clash between American and National league champions.

The Boston Americans won the first series from Pittsburg in 1903. The New York Nationals beat the Philadelphia Americans in 1905.

The Chicago Americans scored over the Chicago Nationals in 1906. The Chicago Nationals then turned in and redeemed themselves by whipping the Detroit Americans twice. Last year the Pittsburg Nationals beat the Detroit Americans.

This makes four wins for National league teams and two for American league representatives.

The Chicago team of 1910 is practically the same ball club that lost the world's championship to the Chicago Americans in 1906 and won it twice from the Detroit Americans in 1907 and 1908.

Preserve your home in

You can lengthen the life of your woodwork. You can beautify and give a fine hardwood effect to your floors. All you need is

SPARTAN-STAIN THE FAULTLESS FINISH

It goes farther, lasts longer and looks better than any other finish.

It preserves and improves old wood work or new.

Fine for re-finishing old furniture.

NEWARK PAINT STORE
Sample Room, No. 31 W. Church Street
Branch Office, No. 28 Arcade

5 Per Cent

The Licking County Building and Savings Company will pay you 5 Per Cent. This company can do this because its EXPENSES ARE LESS than any Building Association in Newark.

Office at No. 34 North Third street, occupied jointly with the Newark Water Co.

W. S. WELANT, President — O. C. JONES, Secretary
A. H. RICKERT, Vice President — E. C. WRIGHT, Treasurer

DIRECTORS

W. S. Welant, A. H. Rickert, J. C. Brennan, Charles Vogelmeier, E. C. Wright, Carl Norpell, P. S. Phillips, Add Falk, T. F. Wright

Blames Murphy For Holding Back World's Series Games

Chicago, Sept. 27. — President Johnson of the American League declared today that it is President Murphy of the Cubs who is holding back the world's championship series. He asserted that unless the games are started before Oct. 16 there will be no championship series. Johnson said that President Robison of the St. Louis team has made reasonable advances to Murphy for the moving up of some of their scheduled games in order to bring the championship dates earlier and that Murphy is the only drawback.

Johnson and Hermann of the National League are trying to arrange so as to open the series Oct. 12. They want to play the first games in Philadelphia on Wednesday and, Thursday, skip Friday and play in Chicago Oct. 15 and 16.

It Saved His Leg.

"All thought I'd lose my leg," writes J. A. Swensen of Watertown, Wis. "Ten years of eczema that 15 doctors could not cure, had at last laid me up. Then Bucklen's Arnica Salve cured it, sound and well." Infallible for skin eruptions, eczema, salt rheum, boils, fever sores, burns, scalds, cuts and piles. 25c at F. D. Hall's.

M'FARLAND MAKES REQUIRED WEIGHT

New York, Sept. 27.—When he stepped on the scales, Packey McFarland, who is to meet Fighting Dick Hyland at the Fairmount Athletic Club today, failed to move the beam at 135 pounds, the limit agreed upon. McFarland declared the only thing that had worried him was the chance that he might not be able to make the weight. He believes he will be able to win on a knockout.

Hyland, however, is equally as optimistic. "I expect to win by rushing McFarland off his feet," he said. "He may stand me off for a few rounds, but I do not believe he is going to keep it up after I land a few hard ones in his mid-section."

Frisbie Collars

The Frisco

Made in 3 heights and ¼ sizes for particular men. Sits equally well on soft or stiff bosom shirts.

FRISBIE, COON & CO. TROY, N.Y.

AT MOST GOOD SHOPS 25 cents for Two

As We Are Exclusive Agents for the

Imperial $3 Hat

For this town you must come here to get hat satisfaction.

We'll show you the hat that's meant for you and go the limit to please you.

In Our Shoe Department

We have a splendid school shoe for boys in The American Boy. Bring in the boy.

Meridith Brothers

Arkansaw Natural Gas Bonds

Short Term Bonds With Stock Bonus

FOR SALE BY

J. N. PUGH & CO.

301 Newark Trust Building

Telephones—Citizen's 495
Bell 495-K

Fall Opening

AT

CARROLL'S

Was delayed on account of the recent strike among the Coat and Suit Makers of New York. The strike is settled, work has begun and the new garments we have been waiting for are here.

You Are Now Invited to Inspect the

Authentic Fall Fashions

IN

Ladies', Misses' and Juniors' Tailored Suits, Coats, Skirts, Waists, Etc., Absolutely Correct in Every Detail

It is our purpose to go through this season with values so interesting and so impressive that every woman who attends our sales will see how we differ from the ordinary, striving for betterness in distinctive styles, representative fashions, and workmanship that has that undefinable custom-made finish that every discriminating woman desires.

This is an opportunity to see the Correct Fashions for Fall and Winter as well as the exceptional merit of our Suits.

JOHN J. CARROLL

IN SOCIAL CIRCLES

The Cooking Club was pleasantly entertained Saturday evening by Miss Hazel Altsheel of Hudson avenue, honoring her house guest, Miss Claire Fiefield, who is a student at Denison university, and Miss Catherine Courtney of Mobile, Ala. Miss Anna Sprague was also a guest of the club. Besides these young ladies and the members of the club, covers were spread for Messrs. W. J. Cady, James Munn, Adelbert Conley, Frederic Wright, Walter Brown, Duane Fulton, Max Norpell, Verne Priest, Arthur Schauweker and Clifford Stillwell.

Miss Marion Hatch of West Church street was hostess Saturday to the Wednesday Afternoon Sewing Circle. Following a few hours spent in needlework, a dainty refection was served to the members and following guests: Misses Annette Besnden, Marion Weiant, Miss Catherine Courtney of Mobile, Ala., and Mrs. Bernard Wingerter. The club will be entertained this next Saturday by Miss Grace Fulton of North Fifth street.

Mr. and Mrs. Charles Seward entertained very pleasantly at their home in Buena Vista street Monday evening in honor of Mr. and Mrs. Donoghue of St. Louis, Mo. The evening was spent in cards and dancing, and the prizes in the card game were awarded Mrs. Donoghue and Mr. Atherton, and the consolation prizes were received by Mrs. Brodbeck and Mr. Davis. Mr. Donoghue favored the gathering with several selections on the piano.

Those who enjoyed the evening were Mr and Mrs. Davis, Mr. and Mrs. Dudley, Mr. and Mrs. Atherton, Mr. and Mrs. Orin Seward, Mr. and Mrs. Donoghue, Misses Frances Wilson, Cora Irwin, Ruby Sward Mr. O. A. Seward and Mr. and Mrs. Charles Seward. At a late hour dainty refreshments were served.

The Tuesday Evening club had as its hostess this week Miss Lulian Kammerer of West Church street and the time spent in sewing, followed by the hostess serving the members of the club with a dainty repast.

Two tables of bridge whist formed the chief amusement at the informal gathering in the home of Mrs. Charles Stinson of North Second street Monday afternoon, honoring Mrs. Willard Warner of Washington, D. C. The prizes of the contest were captured by Mrs. Warner and Mrs. Tom Montgomery.

At five o'clock the ladies were ushered to the dining room where at a table which had as its centerpiece a huge bowl of yellow chrysanthemums, an elaborate menu was served to the following: Mrs. Warner, Mrs. J. C. Campbell, Mrs. S. M. Hunter, Mrs. J. J. Carroll, Mrs. Ella Updegraff, Mrs. Tom Montgomery, Mrs. Albert Rosebraugh Miss Alice Dennis, Miss Louise Hunter and Mrs. Stinson.

The Fortnightly Sewing club was entertained this afternoon by Mrs. George M. Roley of West Locust street and following a few pleasant hours spent in doing fancy work, a dainty repast was served to the club members.

Mrs. W. T. Egan of Hudson avenue entertained with progressive euchre Monday evening, complimentary to Mrs. Justin Gleichauf. The prizes at the close of the game were awarded to Mrs. George Kureth and Mrs. Ewing of Columbus. The serving of a dainty luncheon followed.

Mrs. Charles Miller of Hudson avenue will be hostess on the club day this week of the Thursday Bridge club.

Mrs. Albert Rosebraugh of Buena Vista hill will entertain the Tuesday Bridge club on Wednesday afternoon.

The Centum club has issued invitations to its first dance of the winter series to be held in Assembly hall on Thursday evening of this week.

The Wednesday Afternoon Thimble club is scheduled to meet next week on the regular meeting day with Mrs. Fuller Moore of East Locust street, instead of this week as has been announced.

It's all right to hear both sides of an argument, but it is generally more pleasant to hear the end of it.

Your Family's Health

is so important that the wholesomeness of your foods is of the greatest consequence. Biscuits, muffins, cakes —and so on—are made lighter, more wholesome, more digestible by Rumford Baking Powder than by any other. The results

Surely Secured by

this best of powders are just the results you want — with no chance of trouble. Regard for health — economy, too— should lead you to choose now and always

RUMFORD
THE WHOLESOME BAKING POWDER

MR. ASHBAUGH HERE.

Mr. Ashbaugh, representing one of the largest Furriers in the country, will be at the Powers-Miller store all day Wednesday (tomorrow) with a complete line of the newest creations in Furs and Fur Garments of every description. We invite your inspection.

TOMORROW'S MENU

BREAKFAST.
Grapes
Cereal with Milk
Broiled Ham
Waffles Syrup
Coffee

LUNCH.
Salmon and Rice Spice Jelly
Wafers Iced Tea

DINNER.
Pea and Tomato Soup.
Boiled Tripe Cream Sauce
Stewed Celery
Mashed Potatoes Beet Salad
Chocolate Ice Cream
Coffee

Recipes for Sept. 27, 1910.

Boiled Tripe. Wash half a pound of tripe then boil up in water, drain, cool and cut into small pieces. Put these with one cupful of milk, one cupful of water, two sliced onions, season with pepper and salt, and let simmer for two hours. Mix one heaping tablespoonful of flour with a little cold milk, add to the tripe, stir until it boils, let it simmer for another 30 minutes.

Frozen Custard. Scald one quart of milk in a double boiler. Beat together one and one-quarter cupfuls of sugar and six eggs, add a little of the hot milk and pour it into the double boiler. Stir until the custard will just coat the back of the spoon, then strain and cool. When cold add flavoring to suit—one tablespoonful of vanilla or two teaspoonfuls of extract of any kind—and freeze.

Ladies:

You do not know how

Beautiful and Attractive

your complexion can be until you have learned to use

OPERA CREAM

The Standard of Artistic Adornment

25c at All Druggists.

COURT NEWS

Common Pleas Court.

Ella L. Foster, et al., vs. Mary A. Long, et al., a suit brought to contest the will of the late Edward Vail. The parties litigant agreed that the will should be sustained. In order to get the matter in proper shape, a jury was impaneled and sworn, and a verdict was returned, finding that the paper writing produced in court, and admitted to probate, is the valid last will and testament of Edward Vail.

John W. Flum vs Charles C Dewar, et al., judgment of settlement.

Wm. J. Finley vs. C. O. Coleman, judgement of dismissal for want of prosecution. The suit was brought on an account.

Charles E. Klink vs. Blanche Guyton, et al., a suit for the partition of real estate; commissioners' report confirmed.

Alice B. Watkins vs. E. W. Crayton, et al., on trial to the court and jury; a suit on the covenants in a deed for the conveyance of real estate. Demurrer to reply sustained; action dismissed as to C. L. Sturgeon, and leave given to file amended petition.

Naturalization Applications.

Fourteen applications were set for hearing before Judge Seward, Tuesday morning, but owing to his indisposition the evidence was taken by J. A. G. Stitzer, naturalization examiner for the Pittsburg division, of which Newark is a part.

This evidence will be submitted to Judge Seward next Friday afternoon at 2 o'clock, and he will decide as to whether the questions asked by Mr. Stitzer, and answered by the applicants, show a sufficient knowledge of the customs and laws of the United States on the part of the applicants to entitle them to citizenship.

Appointed Administratrix.

Jessie E. Thomas has been appointed administratrix of the estate of the late Edward Thomas. Bond $10,000.

Marriage Licenses.

George Wagenheim and Grace Hartenstine, both of Newark.

The fellow who wins at poker shouldn't complain because he has a great deal to put up with.

FOREMAN AT THE CHERRY FACTORY BADLY INJURED

"Mike" Meeks, foreman at the J. F. Cherry cigar factory, met with an accident Tuesday morning about 11 o'clock, which will incapacitate him from duty for a long while, and the only wonder is that he was not fatally injured.

He was engaged in getting down a 400 pound case of tobacco from the top of a four-high tier. In doing so he attempted to let the case drop to the third tier, then to the second, then to the first and from thence to the floor. The case struck the third tier, but overbalanced and fell on Mr. Meeks, falling across both his legs below the knee.

He was suffering excruciating pain, when Dr. B. F. Barnes arrived and the physician found that the bone of the left leg was badly contused, and the flesh and tendons of both legs were badly bruised.

A stretcher was secured from Undertaker G. F. Bowers, and Mr. Meeks was carried to his room at Mrs. Nies' boarding house on Fourth street.

The only way some people can be happy on $2000 a year is by spending $2500.

Don't despise the insignificant. Few men have as many good points as a paper of pins.

Once a girl's heart is broken she spends the rest of her life distributing the pieces.

60c per week repays a $25 loan in fifty weeks.

Other amounts in same proportion.

Any amount from $5 to $100.

Loans made on household goods, pianos, horses, wagons, cattle, implements, fixtures, etc, without removal.

Loans made in Columbus and all nearby towns and country.

Write or phone us today and our agent will call and explain to you how we loan money privately and at low rates.

Loans made in Columbus and all nearby towns and country.

Our agent is in Newark every Friday. Fill out blank below.

Name .....

Address .....

STATE LOAN COMPANY

Corner High and Spring streets. 6th floor Union National Bank Bldg. Bell, Main 4566; Citizen's 8065. Columbus, Ohio.

DR. A. W. BEARD,
Dentist.
Trust Building—Fifth Floor. Room 501.
Telephones—Office 2121 Red. Residence 7492 White.

SPECIAL SALE

Large Triplicate Mirrors, Belgian Glass, we will sell while they last, at

98c

Splendid Value

Bath Mits,
Bath Towels,
Bath Brushes,
Hand Brushes,
Wash Rags,
Toilet Soap

—AT—

Hall's Drug Store
The Rexall Store

THAT FIRST GRAY HAIR

Is only a beginning. Others will follow only too quickly if you neglect them.

Now is the time to use HAY'S HAIR HEALTH. It will keep out the GRAY HAIRS, and help you to retain the natural color and beauty of your hair.

Send 2c. for books "The Care of the Hair and Skin." Philo Hay Spec. Co., Newark, N. J., U.S.A.

REFUSE ALL SUBSTITUTES

$1 and 50c. bottles, at druggists

BRICKER'S, COLLINS & SON, ERMAN & SON, CRAYTON & CO., HALL, SMITH

NewspaperARCHIVE®.com

THE
Newark Daily Advocate
Published by the
ADVOCATE PRINTING COMPANY

J. H. NEWTON, Editor.
C. H. SPENCER, Manager.

Terms of Subscription:
Single Copy ..... 2 cts
Delivered by carrier, per week.. 10 cts

If Paid in Advance:
Delivered by carrier—one month $ .40
Delivered by carrier—six months 2.25
Delivered by carrier—one year.. 4.50
All subscribers who arrange to pay at the office are subject to a call from the collector if payment is not made when due.

Terms by Mail:
(Strictly in Advance)
One month ..... $ .25
Three months ..... .75
Six months 1.50
One year 2.50

Sept. 27 In American History.

1722—Samuel Adams, patriot, born in Boston; died there 1803.

1876—General Braxton Bragg, noted in the Mexican war and as a Confederate army commander, died; born 1817.

1906—A gulf storm spread havoc at Pensacola and Mobile; heavy death list; property loss $20,000,000.

ASTRONOMICAL EVENTS.

(From noon today to noon tomorrow.) Sun sets 5:45, rises 5:49; moon rises 12:27 a. m.; noon today, planet Mars in conjunction with sun; Mars now distant from earth 230,000,000 miles and begins to draw near.

DEMOCRATIC CLUB MEETING

The next meeting of the Licking County Democratic Club will be held at the club rooms Friday evening, October 7 at 7:30 o'clock.

The meeting will be addressed by Hon. Lewis B. Houck of Mt Vernon, and other good speakers. All Democrats, whether members of the club or not, are invited and urged to be present. 27dlct

THE ONLY WAY TO DEFEAT DICK

One of the features of the political tidal wave that is sweeping the country is the conflict in Massachusetts to defeat the re-election of Senator Lodge. As between the merits of Lodge of Massachusetts and Dick of Ohio from every standpoint, especially morally and intellectually, there can be no denying the former's superiority. If the Republicans of Ohio were imbued with one-tenth of the spirit of reform as the Republicans of Masachusetts are, Charles Dick would not have a ghost of a show for his re-election. But unfortunately Ohio is a boss controlled state and the bosses are lined up for Dick to a man. It is up to the independent voters of all parties to elect a Legislature that will be Democratic in both branches. It is the only way to defeat Dick.

The staff correspondent of the Chicago Examiner pointedly states it thus: "The Democracy of Ohio has outlined its issues, a campaign against the machine as symbolized by the union of Warren G. Harding and George B. Cox."

Harding's Empty Talk.

Speaking at Zanesville, Mr. Harding said: "If elected, I will use my power and influence as governor to secure the enactment of a law requiring compulsory arbitration in disputes between public service corporations and their employers."

This is the way Harding talks as a candidate for governor. But how does his talk compare with his record as state senator?

In 1902 Mr. Harding was a member of the senate. A special session of the legislature was called that year to revise the municipal code, on account of a supreme court decision throwing over the special acts under which a number of the cities of Ohio were organized.

The code enacted was known as the Cox code, because it was drawn chiefly by Wade Ellis and followed the form of government Boss Cox had at Cincinnati.

The Cox code bill was introduced in the senate by Senator Longworth, now a member of congress, and the only son-in-law of Theodore Roosevelt in captivity. Roosevelt is going about the country making a great noise about compulsory arbitration. But the Cox code bill as introduced by his son-in-law in the senate of Ohio contained no such provision. Neither was there any such provision in the bill as it passed the senate October 1, 1902, by a vote of 21 to 12. Among those who voted for the bill were Longworth, its author; Harding, who took an active part in the debate, now candidate for governor, and Sam Patterson, now a member of Harding's campaign committee.

In the house, on motion of Representative Guerin of Sandusky, an amendment was inserted by a vote of 66 to 22, providing for an arbitration clause in street railway franchises. One of the 22 members of the house who voted against this amendment is U. G. Denman, then a representative from Lucas county, now attorney general of Ohio and a candidate for re-election.

Because of differences between the house and senate the bill was sent to a conference committee. Three of the senate members of that committee were Longworth, Harding, and Sam Patterson—Longworth who made the stand-pat keynote speech at the Columbus convention; Harding who was nominated for governor by the Columbus convention; and Sam Patterson, a member of Mr. Harding's campaign committee. Two of the house members of the conference committee were Mr. Guerin, who offered the arbitration amendment, and Mr. Denman, one of the 22 who voted against it.

Mr Guerin is authority for the statement in a recent interview that the conference committee killed his arbitration amendment at the behest of Senators Foraker and Hanna, "threw it out of the window" as Mr. Guerin puts it.

Here were Longworth, the son-in-law of his father-in-law, Harding, the candidate for governor, Sam Patterson now a member of Harding's campaign committee, and Denman the present attorney general seeking re-election, all instrumental in killing a compulsory arbitration for franchises when they were members of the same legislature.

Mr. Harding's words now are empty when contrasted with his acts as a member of the state legislature. Actions speak louder than words, especially when actions counted in the framing of state laws and words are mere campaign talk of a candidate so eager in his race for office that he is willing to stultify his deeds with words.

Even ex-Congressman James D. Watson, former Republican whip of the House, admits that the next Congress will be Democratic by at least 30. He has been campaigning for Republican candidates in 11 states, and sums up the situation as "bad"—that his party is "losing Congressmen from Maine to California."

Governor Harmon's exposure of Republican graft in his Canton speech not only makes him a magnet to the people, but a great source of worry and anxiety to his opponents.

It must not be supposed that Governor Harmon exhausted all his potent campaign material in his speech at the Canton opening. He has plenty more with which to awaken the people between now and November.

That fellow in South Dakota who interrupted Teddy with the question as to "who was paying the expenses of his trip" made a mistake. He should have asked the names of the "trusts" he busted when he was President and the names of the "big thieves" he sent to the penitentiary. This would have been a soaker.

One of the indications of our ability to manufacture in competition with the rest of the world is the official statement of the Steel Corporation that for some time its exports have been running at the rate of 25,000 tons a month more than last year. Some part and perhaps all of this is sold to foreigners at lower prices than Americans have to pay.

BOSS COX'S LIGHTNING MONEY EXPRESS FROM THE STATE TREASURY TO HIS BANK

(Chicago Examiner.)

What do the people of Ohio think of the bomb that Governor Harmon exploded in his speech at the opening of the Democratic campaign at Canton Saturday afternoon?

Are they willing to admit, with Warren G. Harding, that "everbody knew the funds were not kept in the treasury"? Was it with cheerful sanction that the State of Ohio lost thousands of dollars in interest on checks, the money for which had been paid, while months went by before the state profited by collection from favored banks?

What do the voters and taxpayers think of the system of financiering—while Mr. Harding was Lieutenant Governor and "in good health"—when the saintly Mr. Cox added to his revenues by a quiet little understanding with his Republican friends at the Capitol?

Will they laugh away and make merry over the letter from the Republican State Treasurer to the treasurer of Mr. Cox's Cincinnati bank, and that amiable gentleman's reply thereto?

What do they think of the agreeable and harmonious scheme as planned by the collusive plunderers and thus outlined by the Republican State Treasurer:

Our quarterly settlement comes on Saturday, February 4, so I wish that you would kindly have the currency held by you here not later than Friday, the 3d. SHOULD YOU WISH IT YOU CAN HAVE IT BACK THE FOLLOWING MONDAY."

Is it on such a statement as this that the Republican leaders are ready to embark on a political campaign? Do they think that their candidate Harding is justified in calling on "all Republicans," from Taft to Cox, from Roosevelt to Foraker, to assist him in returning to a system of private favors to a privileged ring at the expense of the body politic?

Is Mr. Harding, candidate for Governor, quite as complaisant to the old regime and the old system of the investment of state moneys as in the palmy days of grafting when he was Lieutenant Governor and "in good health?" Is there good and sufficient evidence that he has been converted to a better and sounder system of finance since the easy-going days of 1905?

If one reads the signs of the times correctly, if one may judge from the sentiment of the people two years ago, and still more strongly expressed to-day, there will be no opportunity to resume the operations of the underground railway or the overhead cash trolley between the state treasury and the profiting bank vaults, for use four times a year on Fridays and Mondays only.

The people of Ohio have been taught by the present executive the difference between an honest administration and the collusion of grafters. They know that with Judson Harmon on guard the old days of juggling with the people's money have passed away and a system of strict watchfulness and honesty has been adopted. They know this, not because he made promises two years ago, but because for two years he has kept every promise, has exposed and routed the grafters and brought upon himself the hatred of every crook and sharper.

Contrast the past with the present, the old gang of plunderers, eager for another meal at the public crib, with a genuine reformer whose energy has stopped the cash delivery and return system, rehabilitated a sound order of state financiering, saved thousands of dollars of the public money, and assured an administration of honesty and fair dealing—and choose!

FACTS FOR FARMERS

How "the Best Ever" Tariff Picks Their Pockets ---Prices of Farm Implements at Home and Abroad.

When the Payne-Aldrich tariff bill was passed it imposed a duty of 15 per cent upon plows, tooth and disk harrows, harvesters, reapers, agricultural drills, planters, mowers, horse-rakes, cultivators, threshing machines and cotton gins, in spite of the fact that the manufacturers sell these articles cheaper to the people in other countries than they do to the people in this country.

The farmer in South America and in Europe can purchase a No 1 disc plow for $32.50, while the farmer in the United States must pay $40 for the same. A 25-tooth harrow is shipped and sold to the foreigner after paying freight and insurance on same for $18.25, and the same implement costs the farmer in the United States $22. An 18-tooth wood frame harrow is sold to the foreigner for $7.50, while the farmer in the United States must pay $9 for the same thing. Cultivators, wheel, No 61, sell to the foreigner for $4, while the home farmer must pay $5 for the same. Shovel plows No. 29 are sold for $2.15 each to the foreigner, while the farmer here at home must pay $2.50 for the same. A thresher grain, horse or steam power, 32 inches, is sold to the foreigner for $300, while the thresher in this country is charged $400 for the same. Straw stackers 18 ft. sell to the foreigner for $25, while the price in this country is $30 for the same. A clover huller that costs $450 in this country is sold to the foreigner for $338. Potato diggers sold in the United States for $100 cost the foreigner but $90.

One might go on and instance hundreds of articles from auger bits to yoke hooks and show the same discrimination against the home farmer. Particular attention is called to it now, for when this bill was up for passage Senator Bacon offered an amendment to the tariff bill to put on the free list plows, harrows, reapers, harvesters, mowers and other farm machinery, and Senator McLaurin offered an amendment to put on the free list all farming implements or tools, carpenter and blacksmith tools. On the first amendment which Senator Bacon offered 23 Democrats and 3 Republicans voted yes and 45 Republicans voted no, including Senator Dick of Ohio, who voted with Aldrich. On the amendment of Senator McLaurin 25 Democrats and 3 Republicans voted yes and 50 Republicans voted no, including Senator Dick of Ohio, who voted with Aldrich.

It is well to remember these facts because Senator Dick is running for re-election to the United States senate and will try to hoodwink the farmers by telling them that he voted for a tariff of 25 cents a bushel on wheat to protect them from the pauper labor of Europe. Everybody knows that a tariff on wheat is of no protection to the farmer because this is an exporting nation. In 1906 we produced 2,927,000,000 bushels of wheat and imported only 10,000 bushels and this was mostly for seed. For every 4,500 bushels produced we imported a pint. Terrible competition that. And the farmer must be protected against the foreigner and a tariff of 25 cents a bushel is placed upon corn. This is an outrage and an insult against an American farmer's intelligence. The farmer is not only being crucified upon this cross of high protection, but he is being compelled to carry his cross to his own crucifixion.

A glance at the market will show that the farmer in Winnipeg, Canada, gets more for his wheat than the farmer in Missouri and Ohio by several cents. On June 12, 1909, the Chicago Record-Herald quoted the market of July wheat as follows:

Winnipeg .....$1.30 a bushel
Duluth .....$1.30 a bushel
Minneapolis .....$1.31 a bushel

When you leave the Canadian line, July wheat was quoted in New York at $1.26 a bushel; in Chicago at from $1.18 to $1.22 a bushel, notwithstanding the tariff of 25 cents a bushel. July wheat was quoted in St. Louis at $1.16, 14 cents less than in Winnipeg, notwithstanding the duty of 25 cents, and in Kansas City July wheat was quoted at but $1.12, 18 cents less than the Canadian wheat in Winnipeg, notwithstanding the "protection" of 25 cents a bushel.

When you talk about competing with the pauper labor of Europe, Asia and Africa, what's the matter with the American who has to compete with the coolie laborer of India, the cheap laborer of Russia and Egypt, while he is compelled to accept the price that is made for his wheat at the market in Liverpool, England? Yet when the home farmer buys his agricultural implements he is being charged from 20 per cent to 50 per cent more than the foreigner has to pay for the same article. Is it not then a just kick that the farmer makes against this tariff of 15 per cent being placed upon these articles?

The tariff on corn and wheat is a delusion and a snare. They are intended to be a delusion and a snare, and whenever farmers complain that duties have been increased upon the necessaries of life Senator Aldrich tells them that they need not murmur; that they were not neglected; that the duties were increased upon agricultural products.

These increased duties on farm products are intended to dazzle and to deceive the farmers of this country.

In spite of all the Republican party's protection the farmers of the United States must meet the pauper farmers of all the earth in the market places of the world. Since they must sell in the cheapest markets of the world, they ought to be allowed to buy their farming implements in the cheapest markets in the world, and for them the cheapest market in the world for farming implements ought to be here at home, where the implements are manufactured.

It is simply a question who stands higher in the esteem and affection of the Republican party—the farmer of this country or the international trust on farming implements.

ALL CONSTIPATION SUFFERERS REJOICE

Now we have a gentle, safe and sure vegetable cathartic that will quickly make that rebellious liver do its duty. Ask your druggist for DR. HASKELL'S LIVER PILLS if you want to get rid of constipation, nausea, biliousness, dizziness, bowel derangements or sick headache in a few days. They perfectly regulate the liver and bowels, drive poisonous secretions from the system, put the glow of health on your cheek and a sparkle in your eye in less than a week. They never fail. 10c and 25c.

Sold in Newark by W. A. Erman & Son, and T. J. Evans.

SOME POINTERS

In Buying or Building Homes, by the Ad. Writer of the Buckeye Building and Loan Company, Rankin Building, 22 West Gay Street, Columbus, Ohio.

2. Buy or build reasonably near your work, or near a street car line with transfer privileges. This cannot always be done, but is a good rule to follow. Much energy is lost in going to and from one's work and no one can afford to lose his strength unnecessarily. When physical strength is saved, your money earning power is preserved. Save your strength and save your money and get five per cent from the Buckeye, whose assets are over $4,200,000.

STOMACH FEELS FINE.

Two Mi-o-na Tablets Drive Away Distress from Stomach.

Get a 50 cent box of MI-O-NA tablets at Evans' Drug Store today and learn for yourself how easy it is to put your out of order stomach in perfect condition.

MI-O-NA stomach tablets give instant relief—and do more.

They build up the stomach so quickly that in a few days belching, sourness, heartburn, heaviness, biliousness, headache and dizziness will disappear.

MI-O-NA stomach tablets are guaranteed by Evans' Drug Store to cure indigestion and all stomach ills, or money back.

"I have had trouble with my stomach for two years. I tried everything I heard of. MI-O-NA stomach tablets did me more than $25.00 worth of good. They are the best in the world."—Dennis Stephen, Coudersport, Pa., Feb. 1.

Fifty cents for a large box of MI-O-NA at Evans' Drug store and druggists everywhere.

Where ignorance is bliss 'tis folly to ask why's.

MR. ASHBAUGH HERE.

Mr. Ashbaugh, representing one of the largest Furriers in the country, will be at the Powers-Miller store all day Wednesday (tomorrow) with a complete line of the newest creations in Furs and Fur Garments of every description. We invite your inspection.

Really our big guns should be cured of that explosive tendency which in case of actual warfare would make it discreet to induce the enemy to fire them.

CASTORIA

The Kind You Have Always Bought, and which has been in use for over 30 years, has borne the signature of Chas. H. Fletcher and has been made under his personal supervision since its infancy. Allow no one to deceive you in this. All Counterfeits, Imitations and "Just-as-good" are but Experiments that trifle with and endanger the health of Infants and Children—Experience against Experiment.

What is CASTORIA

Castoria is a harmless substitute for Castor Oil, Paregoric, Drops and Soothing Syrups. It is Pleasant. It contains neither Opium, Morphine nor other Narcotic substance. Its age is its guarantee. It destroys Worms and allays Feverishness. It cures Diarrhoea and Wind Colic. It relieves Teething Troubles, cures Constipation and Flatulency. It assimilates the Food, regulates the Stomach and Bowels, giving healthy and natural sleep. The Children's Panacea—The Mother's Friend.

GENUINE CASTORIA ALWAYS
Bears the Signature of
Chas. H. Fletcher.
The Kind You Have Always Bought
In Use For Over 30 Years.
THE CENTAUR COMPANY, 77 MURRAY STREET, NEW YORK CITY.

This Will Interest You If You Need Money

LOANS from $10.00 to $100.00 on your Furniture, Pianos, Horses, Wagons or any Good Chattel Security.

You keep all security in your possession.

You can repay loans in either weekly or monthly payments, according to your income.

Here are some of our terms

$ .55 a week pays a loan of.....$ 10.00
$ .85 a week pays a loan of.....$ 20.00
$ .95 a week pays a loan of.....$ 30.00
$1.20 a week pays a loan of.....$ 40.00
$1.80 a week pays a loan of.....$ 60.00
$2.75 a week pays a loan of.....$100.00

Other amounts in proportion.

Now is the time to lay in your winter provisions.

New York Finance Co.
14½ North Second St. Citizen Phone 698.

A Side-Splitting Joke

your friends will never have on you when they see you carve a roast of beef from Dupler's. You can carve a prime roast of beef when we have trimmed and trussed it for your table like an artist, because it is tender and obstructions in the way of bones have all been removed. We not only know how to choose the choicest meats and poultry, but we know how to cut them for table of the epicure at

Dupler's Meat Market

ADVERTISED LETTERS

List of letters remaining uncalled for at Newark, O., week ending Sept 26th, 1910:

Alling, Mrs. N., 4th st.
Anderson, Mrs. John
Atherton, Mrs. Jane
Beaumont Miss Hattie
Billoh, J. E.
Bower, Miss Ella
Bryant, Mrs Lulu
Brooks William
Bullock, Mrs H.
Busher, Gid
Evans, R. H.
Forman P. R
Fuller, Mrs. Emma E.
Gabriel, Dr.
Gerlach, Arthur
Gordon, Miss Add
Hanna, W. J.
Outlook Pub. Co.
Kramer, Bert R
Lytle, Miss Julia
Mathiot, Mrs K. G.
March, Charles
MacIntire, Joseph
Machlin, Annie
Miller, W H
Moore, W. P.
Rector, Miss Celia
Russell, Mrs Mary
Schnerrer, Theodore
Secy Licking Mining Co
Shrock, Mrs U. E.
Thorp Mrs. Bessie
Trace, Martha
Warner, W. B
Weglesser, Mrs. Amos
Whiley, Mrs F C
Wheeler, Garfield
Williams, George
Williams, Miss Lizzie
Woodin, Mrs. C. W.
Zartman, Noah
Brown, Walter W.
Zindorf, Charles

G. O. HERSEY, P. M.

Money to Loan — The Home Building Association Co. 26 South Third street. 9-26-dwtf

Have you read Everybody's column?

TRADE MORAL—The quality of what you have to sell is known to some people all of the time and all of the people some of the time, but advertise regularly with us and you'll reach all of the people all of the time.

Dike's Corn Remedy

Completely removes those little agony producers—corns. Quickly relieves the pain and positively cures the corn.

Easily Removes Corns

Dike's Corn Remedy is the most convenient one you ever used—No Pain—No Fussing—No Bandage—No Sore Place Afterward.

A. F. Crayton & Co.
DRUGGISTS

JUST FOR ONE DAY

Tomorrow We Offer Our Entire Line of Dress Goods and Silks at 1-4 Off

Absolutely Nothing Reserved

Our entire line of New Fall Dress Goods and Silks, black and colors, fabrics that are absolutely correct in wear, in style, in every detail. The assortments are the largest and most varied in this section of the state.

This is a sale of unusual magnitude. One that will be a memorable bargain event. The only restriction is that we will not sell more than one pattern to each purchaser.

Sale Commence at 8 O'clock Tomorrow Morning and Continues All Day

The Powers, Miller Co.
NEWARK'S BIG DEPARTMENT STORE

Our Vacuum Wagon
Makes House Cleaning Easy

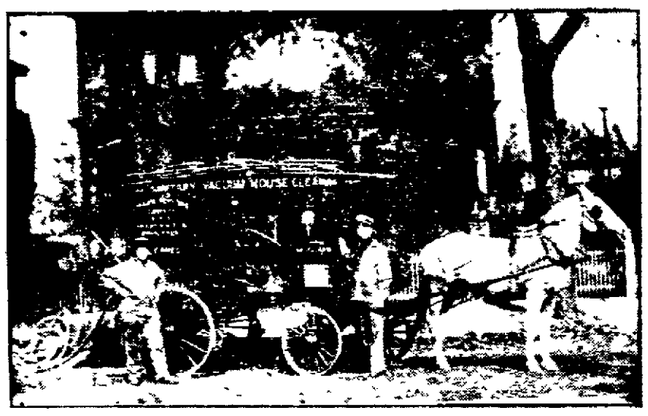

Phone Mylius and have his powerful VACUUM CLEANING WAGON call at your residence and suck all the dirt, moth and vermin from your carpets, rug, mattresses and upholstery. We raise no dust and do not interfere with your regular household duties. Price reasonable.

Carpets and rugs cleaned with compressed air at our plant.

Beautiful Rugs made from old carpets.

Awnings made to order.
Phone now and get the best.

Frank Mylius

5 PER CENT INTEREST

The Citizens Building and Loan Association of Newark, Ohio,, one of the strongest and most conservative financial institutions in the city located at 31 South Third Street, pays 5 Per Cent Interest on money deposited with it. Loans its money on first mortgage on city and county Real Estate. Established in 1889. Assets, according to last examination of State Inspector Crawford, $293,759.21.

BOARD OF DIRECTORS.

Julius J. D. McNamar — Charles W. Miller
W. N. Fulton — Herbert H. Harris
Noah Andregg — Geo. W. Havens
Asbury Bishop — George F. Fromholtz
Charles O'Bannon

25 to 40% Less

by shoe brokers in the High Rent District
Why not
100% LESS
then you would get
All Paper
but at
Maybold's
you get
Solid Shoes
49 Hudson Avenue — One Rent

STRIKERS AND POLICE CLASH

Fifty of Former Injured in the Fray, While Forty Officers Are Hospital Candidates.

Berlin, Sept 27—The police and coal strikers had a series of pitched battles last night in the Moabit precinct Fifty strikers were wounded by revolver shots and sword thrusts during police charges Twenty of them were taken to the hospitals severely injured

A large number of police, totaling forty or more also were wounded, some of them badly, while protecting strikebreakers

About midnight thousands of strikers stormed the fire station and the Reform church in Buessel strasse, wrecking the windows and doors.

The police were compelled to charge repeatedly and to use severe measures They are bivouacking in the streets throughout the night.

In consequence of the frequent use of firearms in public places during the present labor troubles, the commissioner of police has forbidden the carrying of weapons without licenses.

The Soothing spray of Ely's Liquid Cream Balm, used in an atomizer, is an unspeakable relief to sufferers from Catarrh. Some of them describe it as a Godsend, and no wonder. The thick, foul discharge is dislodged and the patient breathes freely, perhaps for the first time in weeks Liquid Cream Balm contains all the healing, purifying elements of the solid form, and it never fails to satisfy Sold by all druggists for 75c including spraying tube, or mailed by Ely Bros, 56 Warren Street, New York

Major Hugh L. Scott Accompanies Sultan

New York, Sept 27—The sultan of Sulu is visiting Uncle Samuel and Major Hugh L. S. U. S. A, formerly boss of the land of Jolo, near where the sultan lives, is to accompany his highness about the domains of President Taft and some millions of other persons Major Scott is a friend of the sultan and promised that no harm shall come to Hadji Mohammed Jumauh Kiram of Sulu.

MAJOR HUGH L. SCOTT

It is hard to conceive that women were ever really happy before the looking glass was invented.

At Fountains & Elsewhere Ask for
"HORLICK'S"
The Original and Genuine
MALTED MILK
The Food-drink for All Ages.
At restaurants, hotels, and fountains. Delicious, invigorating and sustaining. Keep it on your sideboard at home. Don't travel without it.
A quick lunch prepared in a minute. Take no imitation. Just say "HORLICK'S."
In No Combine or Trust

THIS AND THAT

Abe Martin says Miss Fawn Lippincut is havin' her ears bulldogged fer a new pair o' garnet earrings. Ever notice how cheerfully your dealer lets you pick out any canteloupe you please?

SOME GOOD ADVICE.
(Judge.)

It's best to clip gay Folly's wings
And take this little hint.
Don't be a fool and do the things
That wouldn't look well in print.

As yet we have not seen Secretary Ballinger's picture used in any of LePage's glue advertisements.

The average salary of Christian ministers in America is $663

And now they're stealing autos in Columbus What will they do next in that town?

"I could die waltzing," said Elizabeth Harris at Chicago last night Two minutes later she did.

The coroner's inquiry says the American dentist, Dr Crippen murdered his wife with hyoscin. Now will come the work to prove it to another jury.

Aldrich, Ballinger and Cannon are the A B C of Republican dissatisfaction—Memphis Commercial-Appeal.
Taft is D—(oomed)

A Newark minister stated in a public address the other day that he believed not more than 15 to 20 per cent of the people here attend church.

"I don't see any difference between you and a trained nurse except the uniform," said her sick husband.

"And the salary," she added, thoughtfully.—Harper's Bazar.

The physician at the Leavenworth prison reports that John R. Walsh, the veteran Chicago banker is in better physical condition than when he was received at the prison Mr Walsh's sister died yesterday at Marion, O.

ENGINEERS

Will Not Fight for Increased Freight Rates, According to President Stone.

Chicago, Sept. 27.—Reports that the Brotherhood of Locomotive Engineers would enter politics to fight for increased freight rates was emphatically denied today by President Stone, who said that the engineers would like to see an increase in the interest of better service, but it is not their fight, and they will keep out.

THOMAS JONES.

Thomas Jones, son of Mrs Elizabeth W Jones, of 467 North Fourth street, died very suddenly at the state hospital in Columbus Tuesday morning He is survived by his mother and one sister, Miss Winifred Jones.

The remains will be brought here for interment.

PILES QUICKLY CURED AT HOME

Instant Relief, Permanent Cure. Trial Package Mailed Free To All in Plain Wrapper.

The Pyramid Smile.

Many cases of piles have been cured by a trial package of Pyramid Pile Cure without further treatment When it proves its value to you get more from your druggist at 50c a box and be sure you get the kind you ask for. Simply fill out free coupon below and mail today Save yourself from the surgeon's knife and its torture the doctor and his bills

FREE PACKAGE COUPON.
PYRAMID DRUG COMPANY, 266 Pyramid Bldg, Marshall Mich Kindly send me a sample of Pyramid Pile Cure, at once by mail, FREE, in plain wrapper.

Name .....
Street .....
City ..... State .....

STOMACH LIVER LUNGS

Each of the chief organs of the body is a link in the Chain of Life. A chain is no stronger than its weakest link, the body no stronger than its weakest organ. If there is weakness of stomach, liver or lungs, there is a weak link in the chain of life which may snap at any time. Often this so-called "weakness" is caused by lack of nutrition, the result of weakness or disease of the stomach and other organs of digestion and nutrition. Diseases and weaknesses of the stomach and its allied organs are cured by the use of Dr. Pierce's Golden Medical Discovery. When the weak or diseased stomach is cured, diseases of other organs which *seem* remote from the stomach but which have their origin in a diseased condition of the stomach and other organs of digestion and nutrition, are cured also.

The strong man has a strong stomach. Take the above recommended "Discovery" and you may have a strong stomach and a strong body.

GIVEN AWAY.—Dr. Pierce's Common Sense Medical Adviser, new revised Edition, is sent *free* on receipt of stamps to pay expense of mailing *only*. Send 21 one-cent stamps for the book in paper covers, or 31 stamps for the cloth-bound volume. Address Dr. R. V. Pierce, Buffalo, N. Y.

MAKE ROOSEVELT SETTLE.

Philadelphia, Sept. 27—John H Devine, head of a large commercial printing house here and a stockholder in the Pennsylvania railroad, declares that Colonel Roosevelt owes the road over $100,000 for transportation and the bill is long overdue In a letter to President McCrea he demands that the former president be made to settle.

The Pennsylvania officials will not admit that Mr. Roosevelt owes the company anything

They say that the transportation was furnished without any expectation of payment; that there is no "account" against Mr. Roosevelt, and that the "items" were charged up to "advertising"

DYSPEPSIA ON THE DECLINE

Seaver's Dyspepsia Tablets Cure Forty-nine Cases Out of Fifty.

Why anyone in Newark should continue to suffer with indigestion when a box of Seaver's Dyspepsia Tablets will cure, is certainly a mystery. Erman & Son have been selling Seaver's Dyspepsia Tablets for some time, and we know from actual experience right here in our own store just what Seaver's Famous Dyspepsia Tablets will do, and if you inquire of Erman & Son, the druggists, they will tell you they never knew a remedy to prove so decidedly beneficial in the treatment of indigestion, dyspepsia, palpitation, sleeplessness and other forms of stomach trouble.

It certainly ought to give you confidence when you know that every 50c. box of Seaver's Dyspepsia Tablets contains 20 days' treatment, and at the end of that time if you are not decidedly benefited all you need to do is to go back to the dealer and get your money. Seaver's Dyspepsia Tablets are sold right on their own merits. They cure indigestion simply by toning up the stomach and digestive organs so that the food will assimilate and give strength to the system just as nature intended. Seaver's Dyspepsia Tablets are such a good nerve tonic, too. Just try a box and see if it don't give you new energy, new ambition and new courage to carry out your plans and daily work. If it doesn't your money back.

TODAY'S MARKETS

LIVE STOCK.
Chicago

Chicago, Sept 27—Today's cattle Receipts 7000, market slow, prime beeves, $4 75@8 20, stockers and feeders $4 15@7 85, cows and heifers, $2 25@6 40, calves, $7 00@9 25.

Hogs—Receipts 13,000, market is weak light $9 20@9 60, mixed $8 50@9 55, pigs $8 50@9 45, good $8 35@8 55

Sheep and Lambs—Receipts 45,000 market steady, 10c lower, native sheep $2 60@4 25, native lambs $4 75@7 10

Pittsburg.

Pittsburg, Sept 27—Today's hogs Receipts 15 double decks, 10c lower medium $9 60@9 65, heavy Yorker $9 55@9 60, pigs $9 00@9 25 light Yorkers $9 35@9 40, prime $9 25@9 30

Cattle—Supply light, market steady

Sheep and Lambs—Receipts light market steady

BOY IS MISSING

The police have been asked to keep a lookout for Camden Cobern, a young fellow from Meadville, Pa, who started out last spring on a tramping trip The last heard from him was when he wrote his parents from Hamilton O, July 12th His father, Dr Camden M Cobern, gives the following description of his son

He is 15 years old but looks to be 18 Weighs about 135 pounds is about 5 feet 6 inches in height, has dark hair, brown eyes heavy black eyebrows, long eyelashes, forehead of medium height, nose thick at top and rather blunt at end, lips medium thickness head particularly massive round face, rather large ears teeth large and not quite even It is feared that he has been killed perhaps in a train wreck Reward will gladly be given for information sent to his father

MR. ASHBAUGH HERE.

Mr. Ashbaugh, representing one of the largest Furriers in the country, will be at the Powers-Miller store all day Wednesday (tomorrow) with a complete line of the newest creations in Furs and Fur Garments of every description.
We invite your inspection.

GET MOST FOR YOUR MONEY.

Likewise the best!

This is especially good advice when one comes to buy a big Sunday newspaper Aside from its many departments of news, romance, fiction, art comedy, politics, etc the words and music of a late song success will go free as a feature of next Sunday's New York World

The man who is in the public eye must epxect to be under the lash.

ORPHEUM

Matinee Daily at 2 p. m.
Evening 7:30 and 9. Special Mat. Sat. Children under 12, 5c.

The Dainty Little Comedy Star
ELSIE WILLIAMS
In Arthur Nelsons Musical Farce
TOPSY TURVY FLATS
Pretty Girls——Tuneful Music
Special Scenery, Beautiful Costumes
NO ADVANCE IN PRICES

Auditorium Theatre

KEITH VAUDEVILLE

10c — Daily Matinee — 10c

Evening Continuous from 7:30.
Prices — 10c., 15c. and 20c.

Complete change Monday and Thursday.

R'y. Time Cards

B. & O. R. R.
Leave Newark, Ohio.

Northbound		Westbound	
No. 7....	*7 45 am	No. 105...	*2.25 am
No. 17....	**8.10 am	No. 107...	*7.50 am
No. 3....	*1 55 pm	No. 111...	*11:25 am
No. 15....	*8.05 pm	No. 103 ..	*1 55 pm
		No. 101...	*8 25 pm

Eastbound		Southbound	
No. 106..	*12.45 am	No. 203..	**7:50 am
No. 14..	* 6 40 am	No. 210..	**2:15 pm
No. 102..	* 7:45 am	*Daily	
No. 104..	*12:40 pm		
No. 112 ...	3 40 pm		
No. 8..	* 7.20 pm	**Except Sunday	

Arrivals from the North
No. 4 ..... *12 15 pm
No. 16 ..... ** 7.30 pm

P. C., C. & ST. L. RAILWAY

Eastbound		Westbound	
No. 8....	1:45 am	No. 25 ...	1 10 am
No. 10 ...	8:30 am	No 21. ..	5:45 am
No. 18....	9 50 am	No 75..	** 7 27 am
No. 6....	12 55 pm	No. 57...	* 8 10 am
No. 14....	1 45 pm	No. 7....	9.05 am
No. 74 ..	** 5 12 pm	No 19....	12 00 pm
No. 76...	* 6 50 pm	No. 3....	6 05 pm
No. 20....	9 15 pm	No. 13....	8.50 pm

*Sunday only.
**Daily except Sunday.

OHIO ELECTRIC RAILWAY
MAIN LINE
Eastbound
Limiteds Leave Newark for
Columbus, daily except Sunday 7 45 a m and every three hours until 7 45 p m and for Zanesville 10 30 a m, and every three hours until 8 05 p m.
Locals Leave Newark for
Columbus daily at 4 40 a m, 6 20 a m, and hourly until 11 20 p m, and for Zanesville 7 45 a m, 6 45 p. m. and hourly until 9 45 p m.
GRANVILLE LINE
First car departs at 5 a. m.
Cars every hour thereafter until 11 p.m. Last car from Granville 11.20 p.m.
Sunday—First car at 8 a. m

I Can Save You Money

Before purchasing your Slate or Galvanized Roofing, Spouting, Steel Ceiling, Furnaces or having your repair work done, call and get my estimate on same.

I can show that I can give you the best material and workmanship, and at the same time save you money.

J. D. KEELEY
Successor to
Bailey & Keeley
103 WEST MAIN.

Park National Bank
Newark, Ohio.
Capital $100,000.00
Surplus .... $ 11,000.00
Your Banking Business Solicited.

Ayer's Sarsaparilla
Power

ACTRESS PLAYING HERE EXPLODES SENSATIONAL STORY FROM CLEVELAND

The Cleveland papers [illegible] a rather sensational [illegible] an actress now at the A[illegible] a millionaire [illegible] of Cleveland. The following was [illegible] Cleveland Press [illegible] ing

"Jacques Montpelier, a law student, here to [illegible] posted yesterday [illegible] to marry again. He was [illegible] his attorney's office and [illegible] ney, Frank Billman, [illegible] and formal denial.

"The next Mrs. Montpelier was to be Miss Jessie Morris, a [illegible] ing to the report. Miss Morris is a winsome girl who was at Keith's Prospect theater last week and is [illegible] in Newark, O., now. Montpelier says he doesn't even know Miss Morris.

"'Mr. Montpelier is little [illegible] days for social duties,' said Billman. 'He has two more years of study before him in Western Reserve law school and is trying to make a capable lawyer of himself.'

"Montpelier, who is 26, has had two wives. It Cleveland yesterday that he can't marry again without the consent of Attorney George Billman, who is guardian of Montpelier and his fortune."

A representative of the Advocate called upon Miss Morris, at her apartments, and was received most graciously by the petite and winsome actress. When shown the article from Cleveland, Miss Morris was first inclined to be angry, but realizing the comical side of the matter she laughed heartily and granted an extended interview.

The little actress is a native of Brooklyn, N. Y., and is a young woman of refined manners and seems to be above the average intelligence in carrying on a conversation.

She was seated at a table writing, in acknowledgement of a number of photographs, just received from Cleveland, of the cottage occupied by her and Miss Irene Shannon while in Lakewood, an aristocratic suburb of Cleveland, while they were playing in one of the Cleveland theaters last week.

The two young women are now engaged at Manager W. D. Harris' attractive vaudeville house, the Auditorium. Sh[illegible] Were and they get such [illegible] that press [illegible] It's a joke, I [illegible] will tell you just how [illegible]

"In the first place I don't know Mr. Montpelier [illegible] as far as I know have never met him.

"While playing in Cleveland, Miss Shannon and I were in a dressing room [illegible] one evening, when a representative of the Keiths introduced us to a young reporter for the [illegible] Press.

"On the dressing [illegible] was a box of candy with [illegible] 'To Jessie from [illegible]' [illegible] some remark about [illegible] we were stopping in Lakewood. I told him that we [illegible] tell him the name of [illegible] we were at present [illegible] besides, we wanted to [illegible] as much as we could.

"Now [illegible] at whose home we were stopping there is a son named Jack and Lakewood is also where Mr. Montpelier's cottage is situated, and [illegible] also in California. The young reporter instantly surmised that [illegible] a story and probably thinking [illegible] in our dressing room was [illegible] as he had expected, instantly jumped at conclusions, and remarked, 'Oh, I know who Jack is. [illegible] Jack Montpelier. Well, he's a good sport all right' and we said, 'Well you are a pretty wise one all right,' and let the matter drop, and asked him to excuse us, at which he left.

"Now, as a matter of fact, the box of candy was sent to me by a man to whom I am engaged, whose home is in Syracuse, N. Y., and his name is also Jack, so you see there are really three Jacks in this silly story.

"For Mr. Montpelier's sake, however, please say emphatically that I have absolutely no acquaintance with Mr. Montpelier."

After showing the news writer photographs of the cottage she made him promise he again asked that the denial be made completely.

TOLD IN PARAGRAPHS

MASONIC CALENDAR.

Acme Lodge, F. and A. M., Thursday, Sept. 29, 7 p. m. Special. M. M. degree.

Newark Lodge, No. 97. Special. Friday, Sept. 30, at 7 p. m. Work in M. M. degree.

Waren Chapter. Regular meeting Monday, Oct. 3, at 7 p. m.

Bigelow Council. Stated Assembly Wednesday, Oct. 5, 7:30 p. m.

Stated conclave St Luke's Commandery, Tuesday, Sept. 27. 7 p. m. Open in full form. Work in the Temple.

80 cents on the dollar is a bargain for any article in the house at THE KING CO'S. 9-9-t-th-s-tf

Good Things to eat. The Arcade Market. 22d7

Guns and ammunition at Coulter-Flory Co. 26d6

The Sorosis Club will dance next Wednesday evening, Sept. 28, at the Mayflower Hall. For young people. References required. 24d3x

Fresh oysters at the Arcade Market. 22d7

Notice.

Did you read Mr Burgess' report on city water? Health officer says, Boil your water. Now is the time for you to order Chalybeate Spring Water. No chances run when you drink Chalybeate, as it is pure and always the same. Office 47-C South Third street. Phones: Office, Citz. 389; residence, 5652 Red; plant, 2 R. on 492. 24d3x

Guns and ammunition at Coulter-Flory Co. 26d6

Any hat in the house at 80 cents on the dollar at THE KING CO.'S. 9-9-t-th-s-tf

Recovers After Operation.

Miss Anna Klima, who was taken to the Sanitarium three weeks ago, has so far recovered from an operation for appendicitis to be removed to the home of her brother, Joseph Klima, on West Main street.

10 per cent off, 8 to 9, 4 to 5, at Longs. 27d3

Now is the time to buy a trunk or traveling bag. THE KING CO. is selling them at 80 cents on the dollar 9-9-t-th-s-tf

Neater and cheaper hats at Long's. 27d3

Guns and ammunition at Coulter-Flory Co. 26d6

"Auto" Tailored Waists $1.19 at Long's. 27d3

Men's working shoes at 80 cents on the dollar at THE KING CO'S. 9-9-t-th-s-tf

Jacket Suits and Hats at Langs. 27d3

Crystal Spring Water

Is a pure soft spring water free from typhoid bacillus and other pathogenic bacteria. New phone 8981 Red. Bower & Bower 9-26tf

Dr. A. V. Davis, Dentist.

Teeth extracted without pain. Office 47-C S. Third street, first floor. 'Phone 359 23dtf

Soldiers' Reunion.

The 78th regiment, O. V. V. I., will hold a reunion at Cambridge on Wednesday.

Monthly Meeting.

The Woman's F. M. S. of White Chapel will hold its monthly meeting at the home of Mrs. J. R. Tibbles in Hebron, Thursday, Sept. 29, at 2 o'clock p. m.

Frazeysburg Homecoming.

The hard rain of the afternoon absolutely spoiled the homecoming exercises, but fortunately the affair during the morning was a huge success. It is estimated that fully 1500 people attended.

Birth Announcement.

The stork visited the home of Dr. and Mrs J. F. H. Stedem today, leaving a son.

Is Quit Ill.

Miss Ethel Frye is quite ill at the home of her mother, Mrs. Huldah Frye of Seventh street.

Fine Pears for Sale.

Will have a car of Keifer pears at Whitehead's Livery Barn Wednesday, Sept 28. Prices right. Both telephones. 1x

Examinations Postponed.

The civil service examinations for clerk and carrier which were scheduled to be held in this city Nov. 5 have been indefinitely postponed.

Laying Off Duty.

Frank Land, assistant baggagemaster at the B. & O. depot, is laying off on account of a badly bruised left foot, upon which he unfortunately let a heavy trunk fall.

Young Elopers Caught.

While attempting to elope to Kentucky to be married, Miss Rosanna Frazier, aged 18, and a young man named Bradford, aged 19, both of Mt. Liberty, were intercepted at Columbus yesterday.

Two Drunks Arrested.

Two drunks, both well known characters, were arrested this noon for "histing" booze while standing near the aqueduct. The fact that the men were drinking was reported by a woman who lives in the vicinity.

Recovering Rapidly.

Grace Langdon, the woman who was assaulted about a week ago near her home in Railroad street and a number of cuts and bruises inflicted, is rapidly recovering at the Newark sanitarium and will be dismissed from that institution within a couple of days.

To Isle of Pines.

Among the Newark people who will leave Oct. 18 for the Isle of Pines are Mr. and Mrs. Charles Grill, Mrs. James Wilson and three children, Mr. and Mrs. J. W. Thompson, Mr. and Mrs. Wm. Clemmons, A. H. Powell and Wm. Walker. Mr. Laycock and Mr. Brown of Alexandria, will also leave next month for the island.

Fire Chief's Warning.

Chief of the Fire Department Louis Bausch warns the people of Newark not to hitch their horses in front of fire plugs when they want to leave the animals for a few minutes. If the firemen should want to use the plug in case of a fire a good deal of time would be lost in unhitching and moving the horse. The police will see that the order is enforced in the downtown district.

Fine Shower Fell.

A fine shower fell this morning and it has improved the roads leading out of Newark very much, some of which were almost impassable on account of the dust. It was also a blessing to the farmers, and aside from the good it has done the corn crop, has materially assisted pasturage, which has been very close and dry for the past couple of months.

The Squirrel Season.

The squirrel seaon opens Thursday, Oct. 4, and continues to the 30th, inclusive. They are said to be very plentiful this year, and especially is this true of the little rodents called red squirrels, which are numerous along the river bottoms. Many Newark families are anticipating the annual squirrel potpie dinners which will be inaugurated within a few days.

Improvements at Bottle Factory.

Additions made necessary by their increasing business will be commenced at once by the American Bottle Company at their factory in the North End. A good sized cement mixing room will be built at a cost of $600 and an addition to the pot house will be constructed. This addition will cost the company about $200 and will be built of cement. The building permits were secured at the board of public service this morning and the improvements will be started at once.

Will Teach at Denison.

Miss Sarah Seymour, daughter of Mr. and Mrs. Fred Seymour of East Church street, this city, will have charge of the School of Art at Denison University this year and the school is to be congratulated on obtaining so proficient a leader in this department. Miss Seymour is a graduate of the Teachers' College, Columbia University, where she specialized in craftswork and design, under Prof. Dow, who is the acknowledged leader in this country in this modern branch of art.

Healthy Mothers

The bearing of children is frequently followed by poor health for the mother. This supreme crisis of life finding her physical system unprepared for the demands of nature, leaves her with weakened resistive powers and sometimes chronic ailments. This can be avoided if Mother's Friend is used before the coming of baby, and the healthy woman can remain a healthy mother. It is the only remedy that perfectly and thoroughly prepares the system for healthy motherhood, and brings about a natural and easy consummation of the term. Women who use Mother's Friend are always saved much suffering when the little one arrives, and recover more quickly, and with no ill effects, or chronic troubles. Every expectant mother should safeguard her health by using Mother's Friend, thus preparing her physical condition for the hour of motherhood. This medicine is for sale at drug stores. Write for free book for expectant mothers.

BRADFIELD REGULATOR CO., Atlanta, Ga.

Mother's Friend

Quarter Century Ago

(From Advocate, Sept. 27, 1885.)

The cyclone struck Washington C. H., but it knocked prices out of groceries at Rees R. Jones' Red Front.

Jesse Hoover, one of our highly respected citizens, died this morning at the age of 67 years. He leaves a family, grown up, and a widow to mourn his death.

Phil Harrison, of the B. and O. drawing office, is superintending the construction of a mammoth new passenger engine, 703.

Colored preachers who are in attendance at the A. M. E. conference will occupy all pulpits Sunday.

Fifty Years Ago Today. Sept. 27.

At Centerville, N. Y., the celebrated Flora Temple, "queen of the turf" matched against the three mile trotting record of 7 32½, made in 1839 by Dutchman, lost by one and one-quarter seconds, time, 7 35¾.

Twenty-five Years Ago Today.

Forty thousand Socialists met as advertised in London and indulged in wild harangues without police interference or disturbance among themselves.

GENUINE ECZEMA REMEDY.

New Remedy That Cures Eczema Quickly.

W. A. Erman & Son have sold hundreds of jars of Hokara in the last few weeks, and although they offered to refund the purchase price to any dissatisfied purchaser, not one jar has been returned.

While this is surprising in itself, yet the most marvelous thing to them is the reports of chronic cases of eczema that have been cured by the simple skin food. People who have suffered with scales, scabs and even bleeding itching, have found relief and cure in Hokara.

No matter where the eczema, pimples or other breaks out occurs, whether on the face, hands, legs or body, the application of Hokara will give quick relief and even the worst or most chronic cases will be cured in a short time.

You can buy a liberal-sized jar at the very low price of 25c and with every package goes W. A. Erman & Son's guarantee to refund the money if it is not satisfactory. Larger size 50 cents.

LIFE LONG READERS.

Radnor, O., Sept. 26, 1910.

By mother's request I am pleased to send you payment for another year's subscription to the Advocate. The Advocate has been a life long visitor in the Atherton home and we always welcome its advent. Mother is 84 years old, strong and hearty. Address as formerly Mrs C. M. Atherton, Radnor, O., No. 1. Sincerely yours, LEE ATHERTON

A Man of Iron Nerve.

Indomitable will and tremendous energy are never found where stomach, liver, kidneys and bowels are out of order. If you want these qualities and the success they bring use Dr. King's New Life Pills, the matchless regulators for keen brain and strong body. 25c. at F. D. Hall's.

REMEMBER NEW FOOTBALL RULES

Pushing or pull[illegible] after the ball is prohibited.

Interlocked interference is no longer allowed.

Forward pass must go over any part of the line.

Crawling by a runner fairly downed is prohibited.

Center may not [illegible] ball into play by kicking it forward.

Kicked ball cannot be recovered by scrimmage, unless touched.

Foward passes [illegible] more than 20 yards beyond scrimmage are prohibited.

Players taken out of the game up to the last quarter may reenter the game once.

Kicks or forward passes from scrimmage formation close to the line not allowed.

Blocking the end and others on their way down the field on kicks or forward passes prohibited.

One attacking player may be in motion obliquely, as well as directly, toward his own goal before the ball is snapped.

Players (except guards) may advance the ball without its being first handled by quarterback, and through any part of the line.

PERSONALS

Dr. David Francis of Mt. Vernon is visiting in Newark.

Mrs Helen Hunt of Granville was a visitor in Newark today.

Mr. and Mrs. F. P. Kennedy are expected home from New York next Thursday.

Mr. and Mrs. J. W. Thompson expect to leave for the Isle of Pines on October 18.

Charles Wilson went to Columbus today to attend the stake race scheduled for today.

John Hohl is in Pataskala today on business connected with the Scott-Criggs company.

C. W. and W. E. Bush of Columbus were in Newark Monday visiting relatives and friends and returned Tuesday.

Earl Haight of Bethesda, O., is in the city for a short time visiting with his parents, Mr. and Mrs. S. W. Haight of West Church street.

Fred Knowlton, formerly of this city, who is proprietor of a drug store in Orrville, was visiting with friends in the city on Sunday.

Mr. Harrison Ashton and son Fred of Springfield, Ill., who have been visiting friends in Granville and other places, returned home Tuesday.

Hon. Oscar Sheppard of West Alexandria, Preble county, returned to his home Tuesday morning after several days visit with his brother, Mr. "Kim" Sheppard.

Mr. and Mrs. Jerome Ferguson will return home Thursday from their wedding trip of two weeks which they spent in Pittsburg, Atlantic City and New York City.

Squire W. F. Holton went to Fallsburg Tuesday morning to attend the funeral of his brother-in-law, Jesse Nichols, which took place at 10 o'clock, the interment being made in the Fallsburg cemetery.

Brains Above Muscle
Count now-a-days!
Grape-Nuts
is a true brain food —
"There's a Reason"

CLASSIFIED ADVERTISING

Three Lines, Three Times, 25c.

WANTED—MALE HELP.

Assistant bookkeeper who can show several years' experience. References required. Apply by letter giving details. Hocking Valley company, Trust Bldg. 27d3t

Loboring men. Call at Vogelmeier's lock yard. 27d3t*

1st-class metal pattern makers; those familiar with molding machine patterns preferred. Address Box 2019, Columbus, O. 9-17-1wt*

Men—Our illustrated catalogue explains how we teach barber trade in a few weeks, mailed free. Moler Barber College, Cincinnati, O. 9-17-d9t*

Young men to sell goods on trains; must have security. Apply Union News Co., B. & O. depot. MTW eow-tf

Men, skilled and unskilled. Apply at once. Buckeye Rolling Mill Co. 8-2-tf

WANTED—FEMALE HELP.

Girl for general housework in family of two. 130 Hudson avenue. 26d3t*

Middle-aged woman to help with housework in family of four. Call Mrs. Ray Martin, 4152-Ruby. 26d3t

Maid for general housework; must be good cook. Call 520 Hudson ave. 26d1t*

A reliable girl or woman for general housework. Best wages. Inquire at 161 Elmwood ave. 24d3t*

Girls for general factory work. Apply to S. F. Berry, Holophane Glass Co. 22tf.

Notices under this heading are printed at the rate of 3 lines 3 days for 25 cents.

MISCELLANEOUS.

Warm Air Furnaces, Vacuum Carpet Cleaners. Phone 5192 Red. Ramey Mfg. Co., Franklin st. 9-15-dtf

Money to loan on long time and easy terms. Inquire of Norpell-Norpell & Martin, Rooms No's. 1, 10 & 12 Lansing block. 6-14-tf

MONEY AT FIVE PER CENT.

Ohio Real Estate Exchange 6 per cent money loaned on farms. Theo. W. Brant, Trust Bldg., Newark, O. 6-14dtf.

NOTICE OF SALE.

By virtue of an order of sale to me directed by the Probate Court of Licking county, Ohio, in the case of George W. Havens, as administrator of the estate of Ora B. Smith, deceased, vs. Horace B. Smith et al, No. 2276, I will offer at public sale at the south door of the court house in Newark, Ohio, at 1:30 p. m. on

Saturday, October 8, 1910,

the following real estate:

Situated in the State of Ohio, County of Licking and City of Newark, and being a portion of the real estate owned by the late Philip Rickrick at the time of his death and which is described in a deed from Chas. Rickrick & wife to Philip Rickrick, dated February 14th, 1876, recorded in Volume 100, of record of deeds of Licking County, Ohio, page 272, also see Volume 102, page 574 of said deed records. The part intended to be conveyed is described as follows: Commencing at the southwest corner of the above described tract, thence easterly along the south line of the tract above mentioned 150 feet; thence northerly with Second street 45 feet; thence westerly parallel with the south line of said lot, 150 feet to the east line of Second street; thence southerly along the east line of Second street 45 feet to the place of beginning. See Volume 139, page 484, of Deed Records of said county. Said premises are designated as street number 252 South second street, Newark, Ohio.

Terms of sale—One-third down, one-third in one year and one-third in two years from date of sale, or all cash, at the option of the purchaser. All deferred payments, if any, to be secured by first mortgage upon said premises, and to bear 6 per cent. interest from day of sale.

Appraised at $1200.00.

GEORGE W. HAVENS, Administrator of the estate of Ora B. Smith, deceased.

Flory & Flory, Attys. 9-13-Tues-4t

Buy your rubber boots for winter and save money at 80 cents on the 9-9-t-th-s-tf

An Ohio freshman knocked out six would-be hazers when they attempted to make him a victim. Posibly he had no sense of humor, but neither had the hazers when they came to.

Satisfactory Corsets

"Greek Maid," "Renge Belt" and "Reja" Corsets represent the work of the best designers and the most advanced styles.

The construction of these Corsets is flawless, and the highest grade of materials is used.

Our large stock gives you just the model for your figure.

Corsets properly fitted and necessary alterations made free of charge on corsets costing $3 and up.

Levitt & Bowman

Women's Furnishings. Art Materials. 17 West Church St.

FOR SALE.

Scotch collie. Call at Weiant's Green House. W. S. Weiant. 27d3t

One good Jersey cow. Call at Weiant's Green House. W. S. Weiant. 27d3t

Leghorn and Plymouth Rock chickens and chicken yard. Cheap if sold at once. Fruit and jelly jars and catsup bottles. Inquire 342 W. Main St. 27d3t

Gentle horse and rubber tire phaeton. Call 3152-Ruby. 27d3t

A good second hand rubber tired buggy, cheap. F. H. Keenen, 83 Prospect St.

Apples—Anyone wanting winter apples can get several varieties from Mary C. Osburn of Jacksontown, at 40c per bushel, by picking themselves. Phone Cit. Hebron 1164. 27d3t-w1t

A fine two-seated rubber tire trap at Jog Loughman's livery barn on Canal street, between Third and Fourth sts. 27d3t*

Horse, a good, sound, cheap mare. Bargain for quick buyer. Works anywhere. Call Kuster & Co., restaurant. 26d3t

5-room house, pantry, cellar, hard and soft water inside; gas. Inquire 25 Pound st. 26d3t*

One-half platform spring wagon, cheap. Frank T. Wollard, 29 N. Second st. Phone 7132-Red. 26d3t*

Baby buggy, good as new. Call Cit. phone 5452-West. 26d3t*

Car of oil meal just in. Hulhizer Milling Co. 26d3t

Good square piano. Cheap for cash if sold by Oct. 1st. Third floor First Nat'l. Bank Bldg. Phone 8391-White. 26d3t*

Pool room outfit of 1 billiard and 6 pool tables with all appurtenances. Brunswick-Balke make. Also cigar case and double drawer cash register. Cheap if sold at once. H. E. Rathbun, 15 S. Park Place. 26d6t*

Cider barrels. Address A. E., care of Advocate. 26d6t*

Two Fortune gas heating stoves, size 22, H. E. Rathbun, 15 S. Park Place. 26d6t*

Bay driving mare. Gentle and good family mare. Inquire at 354 Eddy st. 26d3t*

Team, harness and wagon, also two good lots in West End. Worth the money. Inquire L. C. Beckman. 24-3t*

Cadillac Automobile, 30 H. P. Model H in fine condition. Gas tank, two gas lamps, three oil, wind shield, new top, three new tires, Veeder Odometer, Warner Autometer extra. Car painted this year. This car has never had rough handling and has never had any accidents or breakdowns. Henry S. Fleek. 22d6t*

Some fine old four poster beds. Enquire of Guy Billingsica at the Ideal Exhange, 16 W. Church st. 9-22-1mo.

Solid oak cabinet folding bed, cheap. 42 North Cedar st., or phone 4992 Red. 19dtf.

Fine Delaine Merino Rams, yearling and 2 year olds. B. & C. type, large size, well covered. Prices right. Phone or write Isaac Grubb, Route 5, Johnstown, O. 9-17-22t*

A tip top Hudson ave. property with large grounds, away below cost and easy terms. To see it is to be convinced. J. F. Moore & Son, Trust building.

300 lbs. choice salt $1.25. Osburn & Kerr, Indiana st. Both phones. 9-12-d1mo

Good secondhand fireproof safe, outside measurements 32x34x42. Alpine make. For sale cheap. Reason for selling, larger safe needed. Inquire at business office of Advocate. 1d-tf

For sale, cheap, 18 foot motor boat and boat house on inner lake, Buckeye Lake, O. Address Mr. Sayre, Buckeye Lake, Ohio. 8-6-eod-tf

Get your cracked corn and chicken feed at G. F. Saur's grocery, 45 N. Fourth st. 8-27-tf

145 A., good buildings, 6 mi. from Granville, good gas proposition. 50 A. 1-2 mi. from good town. H. P. Montgomery, Granville, phone 1182 white. 8-26-tf

PUBLIC SALE.

Six head thoroughbread horses and fillys at the barn of E. Hickey, Clay Lick, Ohio, October 1st, 1910. 19d11t

FOR SALE

5 room house on Wilson st.
7 room house, Eighth st.
7 room house, Buena Vista st.
Reasonable payments, easy terms.
JERRY LOEWENDICK,
74 N. Fourth st. Bell phone 253.
Citizens' Phone 8591 White
9-1-d-1mo

The man who invents a cure for colds should be filling his coughers.

The truth more frequently has an impediment in its speech than a lie.

Mrs. John Hopkins of Bradford, Pa., writes that she is entirely cured of a bad case of Eczema of many years' standing, by the use of **Dr. Hale's Household Ointment.** Clean, pure and wholesome and it permanently cures all skin troubles. At drug stores, 25c and 50c, or direct from **Kenyon & Thomas Co., Adams, N. Y. At City Drug Store.**

WANTED.

Two or three unfurnished rooms for light housekeeping, first floor, bath, gas, etc. Address F., care Advocate. 27d3t*

Music scholars by up-to-date piano instructor. Reasonable terms. Phone 8871-White. 139 South Sixth st. 27d3t*

Solicitors! Wanted solicitors, experience not necessary. American Machine Co., 25 West Church street. 26d3t

Position as nurse for elderly person or small children by competent nurse. Splendid recommendations. Call Citizen phone Red 9222. 24d3t.

Job on farm by young man. Can do any kind of work. Call old phone 1032. G. Dominic. 24d3t.

To rent a house of five or six rooms, Modern conveniences, close in or near car line. References. Address W. care Advocate. 24d3t*

Wanted, Oil stock in the Bremen & Junction City field. The only stock brokers in the field. Write or phone The Junction City Stock Exchange Co., Junction City, O. 23d6*

Wanted you to see our bargains in Gold Fish and Globes. The Arcade Florist. 19dtf

Your clock to repair, called for and delivered. Send postal to F. A. Loar, 49 Franklin st., City. 9-14-d1mo*

You to know that we handle the Star tin cans, 2 doz. for $1. Telephone jars, pints reduced to 75c doz. Hugh Ellis, 24 W. Church st. 8-26-tf

FOR RENT.

Three furnished rooms for light housekeeping, at 286 Hudson Ave. Call 3152-Ruby. 27d3t

A desirable suite of rooms within one block of square. 71½ E. Main st. 24d3t.

Two furnished rooms for light housekeeping. On second floor. 131 Elmwood ave. Call New phone 853. 24-d 3t.

Nicely furnished room for 2 gents, in private family. Every convenience and on all car lines. 473 West Main street. 24d3t.

Large room with good cellar Second & Franklin streets formerly occupied by Strawn Bros. Stasel Bros., phone 2622 Red. 24d3t*

Furnished front room. Enquire 124 W. Main st. 24d3t*

7-room house with all modern conveniences. 508 Hudson Ave. 23dtf

Modern flat. Inquire at 57 South Fifth st., or Cit. phone 1222. 9-10-tf

Room and board. Inquire Miss Veatch, 183 N. Fourth St. 9-7d1mo

Office and dwelling now occupied by Dr. S. D. McClure, 58 N. Third st. R. M. Davidson, 50 N. Third st. 8-20-tf

Modern five room flat, second floor, cor. Third and Oak sts. S. E. Forsythe, Cit. phone 6201 West or 437. 12-tf

FOR SALE OR RENT

House on Tenth st. Inquire of Henry O. Norris, corner Fourth and Locust streets. 8-18-tf

LOST.

Lady's gold watch, Waltham make; Case No. 9100456, works No. 15982700. Finder return to Advocate. $10 reward. 27d3t

K. of P. watch charm. Reward to W. H. Burrell livery barn, 17 E. Church st. 26d3t*

Card case, black lined with purple, containing owners visiting card, key and $1.60. Leave at Advocate. Reward. 24d3t.

LEGAL NOTICE.

The State of Ohio, Licking County, Probate Court.

Nora J. Terry, plaintiff,
vs.
Daniel J. Terry, defendant.

The defendant in the above entitled action whose place of residence is unknown will take notice that the plaintiff has filed her petition for divorce in the Probate Court of Licking County, Ohio, and that he is required to answer on or before the 3rd day of November, A. D. 1910.

26 Tues 6t. Nora J. Terry,
By Frank A. Bolton, her attorney.

6 PER CENT. INTEREST.

Deposit your money with Fulton & Fulton, Attorneys, Newark, Ohio, and receive 6 per cent. interest with security as good as any bank can furnish. 3-15-Tu-dtf

MR. ASHBAUGH HERE.

Mr. Ashbaugh, representing one of the largest Furriers in the country, will be at the Powers-Miller store all day Wednesday (tomorrow) with a complete line of the newest creations in Furs and Fur Garments of every description. We invite your inspection.

Money to loan on real estate. Payments "just like rent." The Home Building Association Co., 26 South Third street. 9-26-dwtf

JOHN M. SWARTZ, Attorney-at-Law.

Practices in all courts. Will attend promptly to the business entrusted to him. Special Attention given to collections, administrations of estates, accounts of administrators executors, guardians and trustees, carefully stated and attended to. Special facilities for obtaining patents in all countries.

Office Over Franklin National Bank.

TIP-TOP BREAD

is good three times a day, every day, for every member of the family.

Why? Because—

It tastes good, looks good, is good, and "makes good." For "goodness sake" eat it and be convinced.

TIP-TOP BREAD is all quality and purity and possesses a different—vastly different flavor, so delicious and appetizing that one bite makes your palate anticipate the next.

Think of that! Then try, taste and prove it.

Know it by the crimp. Makes slicing easy.

See that the name "TIP-TOP" is on the label.

Tip Top Bread is made exclusively by J. F. Flanigan. Look for the Tip Top label—none other genuine. Phones, Bakery 100, Office 1500. Five Cents the loaf.

WHY NOT HAVE YOUR

Fall Suit or Overcoat

MADE BY

WILLIAMS & EILBER

Room 8 Arcade

LAST CALL

Everything must be sold this week. Get busy and stock up.

Best Flour made, large sack	$1.25
60 and 80c Best Teas, per pound	35c
Choice Peas, 4 cans	25c
Table Peaches, 2 cans	25c
Apple Butter, 5-pound crock	25c

PITTSBURG CASH GROCERY

LONG'S OF COURSE **IN THE ARCADE**

Buster Brown Blue Ribbon Shoes and White House Shoes are warranted by the makers and us. Ask your neighbor.
JAS. MARKHAM

Plain and Novelty Dress Goods, well stitched; Muslin Underwear, Staple and Fancy Notions, Belts, Bags and Combs in neat designs and low priced.
MRS. PRIOR

House Furnishings and Toys for the little folks, Carpets, Rugs and other floor coverings, a few cents cheaper, and U O 2 know it.
MRS. WIMBAR

Have you examined the Suits and Tailored Waists, plain and fancy designs, hats and children's wear in the ready-made department?
MISS ESHELMAN

In The Arcade

Nut Fudges, Creams, etc., 1-2 lb.. 5c
All varieties of Chocolates, fresh from the factory, 1-2 lb ... 10c
MISS BROWN

In The Arcade

ANOTHER CAMPAIGN FOR FUNDS

Trustees of Y. M. C. A. Decide to Make Second Appeal Rather Than Close Association.

At the meeting of the trustees of the Young Men's Christian Association last night, it was decided to again put the future of the association squarely up to the community.

Rev. J. A. Bennett, at great personal sacrifice, has consented to take the chairmanship of a general committee. Ten teams of six men each will be organized and Thursday and Friday they will present the need of the association to those who have not already given. Opportunity will also be given to increase pledges made last week.

The board was much impressed by the words of Rev. Mr. Holcombe at the West Main street M. E. church last Sunday and ask for them the consideration of the citizens of Newark and the outlying towns.

His text was Matt. 16:3: "Ye can discern the face of the sky; but can ye not discern the signs of the times?" Mr. Holcombe said in part:

"Newark has failed miserably to read the signs of the times and to interpret the signs of her own sky. Storm signals have been hung out for years and the barometer dropped below the danger mark long ago, but we went calmly on our way, and when the storm did break it overwhelmed us. We have been held up to scorn, and rightly so, by the whole world.

"It is a fair question to ask what interpretation the outside world will put upon our failure to support adequately the Y. M. C. A. of our city. If it should become known abroad that a vigorous campaign of solicitation was carried out consistently, bringing the matter fairly before the people of Newark, either by a personal visit, or by the continued statements in the daily papers, and that Newark failed to respond, would not a fair-minded man be compelled to say that Newark has little interest in things that give her prospective citizens a religious education?

Business concerns looking to Newark for a location have inquired very carefully of late as to actual conditions. They did not care to trust their interests to a community that did not hold itself responsible for their safety. How would these business concerns interpret this failure to support a Y. M. C. A.?

"Newark needs to take heed to hese higher weather signs in her sky. There is a woeful lack of interest in religious and educational institutions. Her civic conscience is far from full development. We need a library that should do credit to a city of the size of Newark. We need playgrounds to meet the future needs of a city. We need a Y. M. C. A. to help make men of character of our boys. At present these institutions go begging on our streets. It is not right. We are rich enough to put them above want. Let every sober-minded man consider the meaning of these matters and come to the rescue of a great work."

At Trinity church the rector, Rev. Lewis P. Franklin took his text from the gospel for the day, namely, "That we should love our brother as ourself."

He said that the greatest duty of a Christian was charity and philanthropy when practiced from the only proper motive, the desire of doing good. He said that the Y. M. C. A. was the one agency for giving to young men, boys and foreigners the right view of civic duties which was maintained in the city. That no church in town was equipped to do that work and in this aspect of the case, no one thing was now so great an object of properly directed charity and philanthropy as the Y. M. C. A.

Mr. Franklin heartily recommended its support and thought it would be the greatest disgrace possible to the city if it should be compelled to close its doors for the lack of proper support.

POLICE COURT

There was a busy session in the mayor's court yesterday afternoon and several cases were disposed of by Mayor Ankele in rapid fire order. Two liquor cases were up for attention and testimony was offered in both of them.

Jack Wells, whose place on Second street was raided last Saturday night was given his hearing and pleaded not guilty to the charge against him. The court found him guilty and fined him the costs in the case and then placed him under a bond of $1000 to insure good behavior in the future. Mr. Wells then filed a motion for an arrest of judgment. Clyde Cady, said to be a bartender employed by Wells, also pleaded not guilty, but the mayor found him guilty and fined him $50 and costs.

George Fessler was next given his trial. Fessler was also charged with violating the Rose law. After the testimony was introduced Mayor Ankele fined him $50 and costs, but suspended the fine in the case.

The Gheen non-support case was again postponed indefinitely. Cassius Gheen was a barber employed in East Newark and was charged by his wife with non-support. The case has been postopned several times and the indefinite postponement was made necessary owing to the fact that Gheen has left Newark and his present whereabouts are unknown.

A Wonderful Disinfectant

Yes, wonderful. C-N is the strongest disinfectant in the world. It has all of the effectiveness of Bi-Chloride of Mercury, Chloride of Lime, Hydrogen of Peroxide—but it is non-poisonous to human life—not dangerous to have around the house

C-N used in the sick-room prevents the spread of disease.

C-N used in the well room prevents the outbreak of disease.

A little C-N sprinkled in the cleaning water, poured in sinks, toilets, garbage pails, cuspidors, destroys the germs of disease, removes offensive smells makes your home healthful and *safe to live in.*

Kills Germs—Prevents Sickness

At All Stores — C-N DISINFECTANT — 10c, 25c, 50c, $1.00

WEST DISINFECTING CO. (Inc.)

Skin and Scalp Troubles Yield to Zemo

A Clean Liquid Preparation for External Use.

T. J. Evans' Drug Store is so confident that ZEMO will rid the skin and scalp of infant or grown person of pimples, blackheads, dandruff, eczema, prickly heat, rashes, hives, ivy poison or any other form of skin or scalp eruption that they will give your money back if you are not entirely satisfied with the results obtained from the use of ZEMO.

The first application will give prompt relief and show an improvement and in every instance where used persistently, will destroy the germ life, leaving the skin in a clean, healthy condition.

Let us show you proof of some remarkable cures made by ZEMO and give you a 32 page booklet how to preserve the skin. T. J. Evans' Drug Store.

MR. ASHBAUGH HERE.

Mr. Ashbaugh, representing one of the largest Furriers in the country, will be at the Powers-Miller store all day Wednesday (tomorrow) with a complete line of the newest creations in Furs and Fur Garments of every description.

We invite your inspection.

ST. LOUISVILLE

Mr and Mrs. Cary Harris and son Jay spent Sunday with Mr. and Mrs. Grover Swick.

Mrs. Cross of Hebron was the guest of Miss Iva Haas from Friday until Sunday.

Dr. and Mrs Walton and son Lloyd of Nebraska are visiting with their parents, Mr and Mrs Walton here

Mr. Grant Dugan visited his son in Newcomerstown, W Va., a few days last week.

Marion Thompson is very ill with diphtheria

Miss Helen Speaks of Eddysburg was the guest of her cousins, the Misses Grace and May Warthen last week.

Miss Bernice McQueen was the guest of Miss Myrtle Lee Sunday.

Miss Lola Harter of Jacksontown is staying with her brother, O. C. Harter, attending school here.

Mr. and Mrs Earl Moxley have moved into the Shannon house which was recently vacated by Mr. and Mrs. Ernest Mathews who have moved on a farm near Appleton.

Mrs. McNamire of Streater, Ill., is visiting Mrs John Kerrigan.

Mr. Stanley Warthen spent Sunday at the home of his aunt, Mrs Taylor Speaks of Eddysburg.

There will be preaching in the M. E church Sunday evening at 7:30 o'clock Rev. A B Davis occupying the pulpit.

Miss Oma Horton spent Saturday and Sunday with her parents.

Mr. Cleve Evans was a St Louisville caller Monday.

William B Jones is building a new cement walk for Mr. O C. Harter in front of his meat market and grocery

Mr. and Mrs. Samuel Hickenbothem spent Monday with the latter's parents, Mr. and Mrs. William B. Jones.

When You Think of Real Shoe Bargains You Should Think of

The Newark Bargain Shoe Store

The store that saves you from 25 to 40% on up-to-date, stylish footwear. Where you get well made shoes in all the latest leathers at prices that are lower than any other store sell the same grade of goods for you are getting Real Shoe Bargains. Our stock is constantly on the move, new goods come in every day from some of the large manufacturers. You are always sure to get new fresh goods when you trade with us.

JUST A FEW SPECIAL ITEMS FOR WEDNESDAY AND THURSDAY

Boys' and Misses'—Special value in Boys' and Misses' all solid leather School Shoes, a $1.50 value. Wednesday and Thursday Special 98c

Misses' Fine Cress Shoes—button or lace; $1.73 value. Wednesday and Thursday Special $1.24

Ladies' Fine Dress Shoes—patent, gun metal, cloth tops; button and blucher; Goodyear welt; a $3 50 value. Wednesday and Thursday Special $2.39

Ladies' Fine Shoes—kid and gun metal; button or blucher; a $2.25 value. Wednesday and Thursday Special $1.69

LOWEST PRICES OUR CHIEF ATTRACTION — NEWARK BARGAIN SHOE STORE — 27 S. PARK PLACE

EYTRA SPECIAL

Ladies Fine Shoes, Pat. Button and Blucher, cloth tops—an exceptional good lot, was sent to us by our eastern buyer for Wed. and Thursday Don't miss this opportunity, come early. These shoes are worth from $3.00 to $3.50 a pair. For Wednesday and Thursday Special $1.39

LADIES' SHOES

Ladies' Kid Shoes—blucher-cut; heavy sole; a $1.50 value Wednesday and Thursday Special ..... 98¢

Ladies' Fine Shoes—patent, gun-metal, cloth top; button or lace (exceptional value) a $3.00 value Wednesday and Thursday special $1.98

MEN'S SHOES

Men's Work Shoes; all solid; congress, lace, plain toe and tips; $1.50 grade. Wednesday and Thursday Special 98c

Men's Work Shoes—satin calf, tan and black; guaranteed solid; a $2 value. Wednesday and Thursday Special $1.48

Men's Dress Shoes—exceptional good values—patent, gun metal, box calf and kid (Goodyear welt) a $3 00 value. Wednesday and Thursday Special $1.98

BOY'S SPECIAL

Boys' Box Calf Shoes (all solid) a $1.50 value. Wednesday and Thursday Special $1.24

Newark Bargain Shoe Store--27 South Park Place

MR. ASHBAUGH HERE.

Mr. Ashbaugh, representing one of the largest Furriers in the country, will be at the Powers-Miller store all day Wednesday (tomorrow) with a complete line of the newest creations in Furs and Fur Garments of every description.

We invite your inspection.

There is more catarrh in this section of the country than all other diseases put together, and until the last few years was supposed to be incurable. For a great many years doctors pronounced it a local disease and prescribed local remedies, and by constantly failing to cure with local treatment, pronounced it incurable. Science has proven catarrh to be a constitutional disease and therefore requires constitutional treatment. Hall's Catarrh Cure, manufactured by F. J. Cheney & Co., Toledo, Ohio, is the only constitutional cure on the market. It is taken internally in doses from 10 drops to a teaspoonful. It acts directly on the blood and mucous surfaces of the system. They offer one hundred dollars for any case it fails to cure. Send for circulars and testimonials.

Address, F. J. CHENEY & Co., Toledo, Ohio.

Sold by druggists, 75c.

Take Hall's Family Pills for constipation.

PERRYTON.

George Fleming, son of Mr. and Mrs. Frank Fleming, aged seven years and four days, died on September 20th, and was buried on September 22 at Perryton The funeral was held at the home. The little fellow was a great sufferer. The parents have the sympathy of all in their sad bereavement.

Mr. Jerre Cullison, wife and daughter, were guests of Mr. and Mrs. Edward Somerville Sunday.

Mr. and Mrs. A J. Hoyt, son Marion and daughter Anna Belle, spent Sunday the guests of Mr. Edward Sommerville.

Miss Delba Heft of Newark was the guest of Miss Blanche Conger at Lawn View from Friday until Sunday

Mr. and Mrs. Frank Phillips and son Roscoe were guests of Mr. and Mrs. Perley Fairall at Newark, Monday.

Mr and Mrs. Frank Phillips and son Roscoe were guests of Mr. and Mrs. Perley Fairall at Newark, Sunday.

Mr. and Mrs. J. C. Frampton were guests of their daughter, Mrs. J. W. Ryan of Dresden from Tuesday until Saturday.

Mr and Mrs. M. W. Cullison were Sunday guests of Mr. and Mrs. Edward Sommerville

Mr Carl Miller, who is attending school at Newark, was at home over Sunday.

Mr. George Miller of Newark, a brother of Dr. D. H Miller, was a recent visitor at his old home here

Mildred Esther Phillips, 8 days old, daughter of Mr. and Mrs Orville Phillips, died and was buried Monday, September 26.

Miss Martha Flenner and Mrs. Simpson of Mt. Vernon were at Perryton, Saturday.

This is the Stove Polish YOU Should Use

IT IS so much better than other stove polishes that it's in a class all by itself.

Black Silk Stove Polish

Makes a brilliant, silky polish that does not rub off or dust off, and the shine lasts four times as long as ordinary stove polish.

Used on sample stoves and sold by hardware dealers.

All we ask is a trial. Use it on your cook stove, your parlor stove or your gas range. If you don't find it the best stove polish you ever used, your dealer is authorized to refund your money.

Insist on Black Silk Stove Polish. Don't accept a substitute. Made in liquid or paste—one quality.

BLACK SILK STOVE POLISH WORKS
Sterling, Illinois

The Black Silk Air Drying Iron Enamel on grates, registers, stove-pipes—Prevents rusting.

Get a Can TODAY

AMUSEMENTS

KEITH VAUDEVILLE.

At the Auditorium theatre the bill for the first three days of this week opens with a trapeze act put on by the Aerial Werntz. The Werntz are a team of two people and they are exceptionally clever acrobats. The woman member gives an interesting feat when she is suspended by a rope, using just her teeth for her hold, and then she is spun around so rapidly that her outline is blurred. The length of time she maintains her position is remarkable.

Miss Morris of the team of Morris & Shannon, will be remembered by many as the charming young woman who appeared at the head of a big act here early in the season, Joe Keno and his Manicure Maids. Miss Morris, with her partner, has a singing and dancing act, faultlessly costumed and well enacted.

Togetti, billed as a premier danseuse, might have a very pleasing act if she costumed it differently. She is an unusually large woman for a dancer and her costumes cause her to appear awkward.

Davis & Merrill have a talking act and the delineation of a Bowery tough and an Italian who resents an insult to his country's flag by killing the aggresor, shows a pretty bit of acting by the man which was loudly applauded. The woman appears in a very handsome hobble gown and sings well a yodle song.

Flannagan, Boyd & Cohert put on a bit of minstrelsy, but by far the best part of their act is their delightful dancing.

THE ORPHEUM.

Elsie Williams and her bevy of pretty girls and jolly comedians scored a distinct hit Monday afternoon and evening at the Orpheum theatre, in the Arcade, in their production of the musical farce, "Topsy Turvy Flats."

Miss Williams is supported by a good strong company, each member of which deserves much credit, but the work of Ingraham Kyles as Col. Smith, a police inspector, is deserving of special mention. Mr. Kyle kept the audience in excellent humor throughout the evening, and this funny comedian should be seen by Newark theatre-goers during the company's engagement, at the Orpheum.

Miss Williams, as Nora, John Smith's wife, is a very clever actress, and her rendition of "Gunga Din" brought down the house.

"Topsy Turvy Flats" is a mixup of two families named Smith and the situations resulting are extremely funny.

The work of the two juvenile members of the company is clever indeed and the youngest is an excellent dancer as well as vocalist. They will appear on the bill at each performance.

The company played to capacity business Monday evening and this will undoubtedly continue during their engagement in this city.

Don't Break Down.

Severe strains on the vital organs, like strains on machinery, cause break-downs. You can't over-tax stomach, liver, kidneys, bowels or nerves without serious danger to yourself. If you are weak or run-down or under strain of any kind, take Electric Bitters, the matchless tonic medicine. Mrs. J. E. Van de Sande, of Kirkland, Ill., writes: "That I did not break down, while enduring a most sevcere strain for three months, is due wholly to Electric Bitters." Use them and enjoy health and strength. Satisfaction positively guaranteed. 50c. at F. D. Hall's.

MR. ASHBAUGH HERE.

Mr. Ashbaugh, representing one of the largest Furriers in the country, will be at the Powers-Miller store all day Wednesday (tomorrow) with a complete line of the newest creations in Furs and Fur Garments of every description.

We invite your inspection.

READ THE WANT ADS ON PAGE SIX TONIGHT

Every Woman is interested and should know about the wonderful MARVEL Whirling Spray. The new Vaginal Syringe. Best—Most convenient. It cleanses instantly. Ask your druggist for it. If he cannot supply the MARVEL, accept no other, but send stamp for illustrated book—sealed. It gives full particulars and directions invaluable to ladies. MARVEL CO. 1 East 23d Street, NEW YORK

ALL KINDS

Slate and Tin—Crimped and Corrugated Roofing Kept in Stock, Skylights, Ventelators

REPAIR WORK, STEEL CEILINGS, HOT AIR FURNACES.

LET US GIVE YOU AN ESTIMATE ON YOUR WORK. OUR PRICES ARE REASONABLE AND OUR WORK THE BEST.

WE HAVE A FINE LINE OF TIN WARE, GRANITE WARE, ETC.

H. A. Bailey

Formerly of Bailey & Keeley successor to Nutter & Bishop.

11 North Fourth St.

Citizens' 'Phone 1172.

BLOOD POISON is the worst disease on earth, yet the easiest to cure WHEN YOU KNOW WHAT TO DO. Many have pimples, spots on the skin, sores in the mouth, ulcers, falling hair, bone pains, catarrh, and don't know it is BLOOD POISON. Send to DR. BROWN, 935 Arch Street, Philadelphia, Pa., for BROWN'S BLOOD CURE. $2.00 per bottle; lasts one month. Sold in Newark only by HALL, the Druggist, 11 North Side Square.

Oh my head!

Over work, worry, strained nerves, exhaustion, throbbing temples. All headache and neuralgia pains "Cured in a flash" by

ANTI-ACHE

Does not affect the heart
10c and 25c at all druggists
Wayne Chemical Co., Clarion, Pa.

JOSEPH RENZ.

Notary Public.. Real Estate and Insurance.

Office No. 7½ West Side Square, over Sapp's Shoe Store

Deeds and Mortgages written. All business entrusted to me will be promptly and carefully attended to.

THE HEALTH CO., 90 West Street, New York
For sale by R. W. Smith, S. E. Cor. Square, Newark, Ohio.

HOTEL **ST. DENIS**

BROADWAY and 11th STREET
NEW YORK CITY.

Within Easy Access of Every Point of Interest. Half Block from Wanamaker's. 3 minutes' walk of Shopping District. NOTED FOR Excellence of Cuisine, Comfortable Appointments, Courteous Service and Homelike Surroundings.

ROOMS $1.00 PER DAY AND UP

Very Commodious Sample Rooms at Reasonable Rates.

EUROPEAN PLAN.

Table d'Hote Breakfast 50c.

WM. TAYLOR & SON, Inc.

OUR SPECIAL DISPLAY AND FUR OPENING

Will Continue All This Week

WE HAVE some beautiful pieces in all kinds of Furs, Fur Scarfs, Sets and Long Coats. This Furrier's Line, added to our own stock, makes a splendid collection of Mink Muffs, Scarfs and Match Pieces. The Black Furs of all kinds, such as Lynx, Fox and Wolf are the rage of the season, and this collection abounds in a big variety of these. If you have a black scarf we can match it with the same fur in a muff and of a like shade, or match your muff with a scarf, thus giving you a matched set.

Long Fur Coats Promise Big

The Pony Coats, 50 inches, ranging in price from

$45.00 to $100.00

Very dressy, full length, Near Seal, Blended Mink and Squirrel Coats, Coats, ranging from

$50.00 to $125.00

This showing gives you a selection from a big line where you can get the best Furs, because you buy them early before the best are selected.

100 School Sweaters Tomorrow 50c a Piece

These are all white, all sizes from 34 to 42, two pockets with double knit edge, a splendid school sweater for early fall wear, and we can fit all sizes—**50c each.**

The Griggs Store

CLEANING AND PRESSING

Used to be a whisk broom and the ordinary flat iron. Modern ideas call for a more complete and up-to-date plant. We have every facility for doing cleaning and pressing by the most modern methods. Send us your order.

Bell Phone 669-Y; Cit. Phone 1171

STATE DYE WORKS

51 North Fourth Street.

FOR BARGAINS READ THE WANT COLUMNS

TRY MILD-LAX IT SERVES YOU RIGHT

Great

is the verdict of all users of our Trusses. Right Trusses, properly fitted, always produce satisfactory results. See us for trusses and your verdict will be the same.

R. W. SMITH

Prescription Druggist, OPPOSITE POSTOFFICE.

THE HOME BUILDING ASSOCIATION COMPANY — WORK AND SAVING LEAD TO WEALTH — NEWARK OHIO

The Small Savings Accounts

Receives the same careful attention as the largest on our books. The aggregate of many small accounts makes a considerable sum. (We have over 3500 depositors.) Besides, our observation and experience lead us to expect that an account starting small soon grows to larger proportions. Hundreds of people have come to us for loans on homes who received their start through small savings accounts.

We loan only on real estate first liens, which mean absolute security. Assets $1,311,657.17.

The Home Building Association Co.

"THE OLD HOME." 26 SOUTH THIRD STREET.

WAS HURLED THROUGH WINDOW OF DWELLING

Frightful Runaway in Which Chris J. Doneff Has Narrow Escape From Death.

A runaway occurred Monday evening that was frightful in its possibilities of disaster, but most fortunate in the final results which are a badly bruised man, a slightly injured horse and a demolished dwelling front.

Mr. Chris J. Doneff, the Roumanian who conducts a general store in the Metz block, in South Third street just south of the canal, was the victim, and while lying in his bed in the Hudson Hotel Tuesday morning, giving details of the runaway, was constantly thanking his lucky fate that allowed him to escape with his life.

He had purchased a valuable horse, and during the day Monday drove him about town hitched to a buggy, and he was perfectly satisfied with the animal's disposition and action.

Late in the afternoon he drove to his barn on East Railroad street and hitched the horse to a top wagon, which was evidently a new experience to the horse, for no sooner had Mr. Doneff taken the reins than the horse ran south through the alley between Second and Third streets and then across Holliday street. When crossing the street the maddened animal veered to the west and crashed through the fence and into the front door of the home of A. V. Siler, 11 Holiday street. The door was hurled almost across the bedroom, and the horse fell.

Mr. Doneff was in the wagon exerting every effort to stop the animal, and when the horse fell, Doneff was thrown as from a catapult. Luckily he struck the east window and was hurled through, carrying panes and sash with him and alighted on a bed in the front room. Had he struck the solid house front he would have been literally crushed.

As it was, his left shoulder was dislocated, his face cut by the window glass and he received a number of bruises, but no serious injury.

Dr. W. B. Nye was called and attended the injuries.

Just three minutes before the crash, Mrs. Clara Siler, aged 80 years, mother of Mr. A. V. Siler, was sitting in front of the window, and thus she also had a narrow escape from death or serious injury.

MR ASHBAUGH HERE.

Mr Ashbaugh, representing one of the largest Furriers in the country, will be at the Powers-Miller store all day Wednesday (tomorrow) with a complete line of the newest creations in Furs and Fur Garments of every description. We invite your inspection.

LARGE PEACHES GROWN IN NEWARK

Some of the largest peaches ever grown in Newark were shown an Advocate reporter Tuesday morning by Mr. and Mrs. S. F. Weich at their home, 48 South Fourth street. They are free-stones and called a white peach, and were grown on one tree, from which several bushels have already been plucked, and there are at least two bushels still on the tree. The peaches of which the reporter was given several samples, measure from 9 to 9 1-2 inches in circumference.

ILLINOIS VISITOR SAYS BUMPER CROPS WORRYING FARMERS

Mr. and Mrs. F. H. Craig and two children of Charlestown, Ill., are the guests of friends and relatives in this city. Wednesday with a number of others they will attend a reunion at the Smith home at Clay Lick given in honor of the mother of Passenger Conductor William Cam Smith, at which time her eighty-seventh natal anniversary will be observed.

Mr. Craig was shown about the city Tuesday by Captain John Doyle, who piloted him about the various places of interest. The visitor stated that Ohio could not be compared with Illinois this year as far as crops were concerned as they were having bumper crops all over the state and farmers were worrying on account of a shortage in storing capacity. However, he admitted that Ohio was one of the best states in the Union and a most desirable place in which to live.

MR. ASHBAUGH HERE.

Mr. Ashbaugh, representing one of the largest Furriers in the country, will be at the Powers-Miller store all day Wednesday (tomorrow) with a complete line of the newest creations in Furs and Fur Garments of every description. We invite your inspection.

SISTER OF WALSH DEAD.

Marion, Sept. 27.—Miss Elizabeth Walsh, 70 years old, sister of John R. Walsh, of Chicago, the former banker and railroad president, died here in a sanitarium, where she had been for the last seven years.

A Real Remedy

FOR COLDS, GRIPP, FEVERISHNESS AND ACHING.

Hicks' Capudine will do the work as nothing else will. It quickly banishes the aching and feverishness and restores normal conditions.

Capudine also cures Headaches of all kinds, including sick or nervous headaches, and headaches caused by heat, cold, gripp or stomach disorders.

Capudine is liquid—easy and pleasant to take—acts immediately. 10c., 25c. and 50c. at drug stores.

MORE POPULATION STATISTICS.

Washington, Sept. 27.—Population statistics are made public by the census bureau for the following cities: New Bedford, Mass., 96,652, an increase of 34,210 since 1900; Salem, Mass., 43,169, an increase of 7741; Taunton, Mass., 34,259, an increase of 3223; Dubuque, Iowa, 38,494, an increase of 2197. The population of Lancaster, Pa., is 47,227, an increase of 5758, or 13.9 per cent., as compared with 41,459 in 1900.

FRECKLE--FACE

If the Summer Brought Out Unsightly Spots, You Can Remove Them Easily.

Do you know weasy it is to remove those ugly spots so that no one will call you freckle face?

Simply get an ounce of Othine—double strength, from W. A. Erman & Son and one night's treatment will show you how easy it is to rid yourself of freckles and get a beautiful complexion.

Now that the summer has brought its crop of freckles to most women, there is an unusual demand for Othine and in September the druggist sometimes find it difficult to get sufficient to supply all calls. Be sure to ask for the double strength Othine, as it is sold under guarantee of money back if it fails to remove the freckles.

SMOOTH STRANGER WORKED JEWELER

A silver stranger worked a smooth game on one of Newark's prominent jewelers the other day and got away with a $75 diamond as a result. As a horse and buggy were stolen from in front of the Auditorium theatre the same night, it is more than probable that the one man was responsible for both thefts.

The stranger entered the jewelry store, and asking to see some diamonds, was shown a tray of unmounted stones that ranged in value from $15 up to the more valuable "flashes." After he had left it was discovered that a diamond valued at $75 was missing. A hurried search was made, but the man could not be found.

That same night the horse and buggy was stolen and it is thought this was used by the stranger in making good his escape.

ROYAL BAKING POWDER

Absolutely Pure

The only baking powder made from Royal Grape Cream of Tartar

No Alum, No Lime Phosphate

UNION SUNDAY SCHOOL RALLY

All the Sabbath schools of the city of Newark will hold a monster union rally in the Auditorium of the high school building on Sunday afternoon October 2, at 2:30 o'clock.

The meeting is under the management of the Sabbath School Superintendent's union of this city, recently organized for the improvement and benefit of the Sabbath schools of this city, and the work is being vigorously pushed and received with very great favor by the workers in the various schools.

The union meeting is planned as a forerunner of the special rally day services which will be held in the several churches of the city on October 9th, and never before was such interest and activity manifested by the schools generally throughout the city.

The committee in charge is making every effort to insure the success of the meeting, and will be able to announce the names of some prominent speakers in tomorrow's issue.

The program committee has also arranged [illegible] music, both vocal and instrumental, and the services promise to be interesting and instructive.

[illegible] of the Superintendents union is to stimulate bible study and interest in the adult classes, and while this side of Sunday school work will be brought out and emphasized to a great extent in the union meeting, much will be said along the line of Sunday school work in general from the primary department up.

A full turnout of the schools of the city is expected; the admission is free and everyone is cordially requested to be present and have a part in a great work.

FOR FALLING HAIR

You Run No Risk When You Use This Remedy.

We promise you that, if your hair is falling out, and you have not let it go too far, you can repair the damage already done by using Rexall "93" Hair Tonic, with persistency and regularity for a reasonable length of time. It is a scientific, cleansing, antiseptic, germicadal preparation, that destroys microbes, stimulates good circulation around the hair roots, promotes hair nourishment, removes dandruff and restores hair health. It is as pleasant to use as pure water, and it is delicately perfumed. It is a real toilet necessity.

We want you to try Rexall "93" Hair Tonic with our promise that it will cost you nothing unless you are perfectly satisfied with its use. It comes in two sizes, prices 50c. and $1.00. Remember, you can obtain Rexall Remedies in this community only at our store—The Rexall Store. Hall's Drug Store, 19 North Side Square.

Money to loan on real estate. The Home Building Association Co., 26 South Third street. 9-26-dwtf

Dr. Charles' Face Powder

offer extended to

WEDNESDAY

only

Positively Last Day
Regular 50c Boxes for

10c

Tints, Flesh, White and Brunette.

That everyone may try a box of the exquisite Dr. Charles Face Powder, the manufacturers have consented to extend their offer for another day at this store only.

Meyer & Lindorf

NEWARK, OHIO.

Thos. W. Tabler — Jas. D. Williams

Tabler & Williams

Merchant Tailors

No. 2 North Park Place, Newark, Ohio

Bottle Beer----Special Notice

For the benefit of our family trade we have reduced the price on our high grade Health Brew bottle beer to

$1.80 per case of three dozen

Small bottles—only 5c per bottle. Large bottles $2.00 per case of two dozen. All delivered to your residence. We guarantee our beer to be made of best hops and malt, absolutely pure, and brewed by a brewmaster who has had a large experience in the best breweries of Germany and America.

The Consumers Brew. Co.

Both Phones No. 82. Newark, Ohio

Columbus Office, Front and Broad Streets

On the Road to Wealth

Everyone likes to travel on this road, but the jonrney to financial success requires three very important qualities; It necessitates industry, thrift and saving. An account with the Newark Trust Company will help you put these good characteristics into practice and make you prosperous

4% Interest Paid on Savings Accounts And Certificates of Deposit **4%**

Newark Trust Company

Newark Trust Building

Capital $200,000.00 Surplus $100,000.00

You'll Never Be Sorry if You Buy Footwear of Us

WHY? Just Because You Will Get the Very Best for the Least Money

Men's Shoes

Patent, Gun Metal, Box Calf and Kid, Button and Blucher, late styles, worth $3, Peoples Price

$1.95

SAVE FROM 25 TO 30% ON YOUR FOOTWEAR AT

The Peoples Shoe Store

14 WEST MAIN ST.

"A STORE FOR THE PEOPLE AT ALL TIMES"

Ladies' Shoes

Patent, Gun Metal and Kid, Button or lace, Cloth Tops, worth $3, Peoples Price

$1.95

5---Five Leaders For Wednesday and Thursday Special---5

Men's Shoes

Fine Dress Shoes in Patent, Gun Metal, Box Calf and Vici, Button and Lace (hand sewed), a $3.50 grade; Peoples Price

$2.45

Misses' and Boys' Shoes

All Solid Leather; best shoe for school, sizes 8 1-2 to 2, worth $1.50; Peoples Price

95¢

Ladies' Shoes

Patent, Gun Metal and Kid, Cloth and Calf Tops, Button or Lace (nifty styles), worth $3.50; Peoples Price

$2.45

Received Our Complete Stock of Rubber Goods—First Quality

THE PEOPLES SHOE STORE, 14 W. Main St.